

BASKETBALL-1958

COUGARS
BRIGHAM YOUNG UNIVERSITY

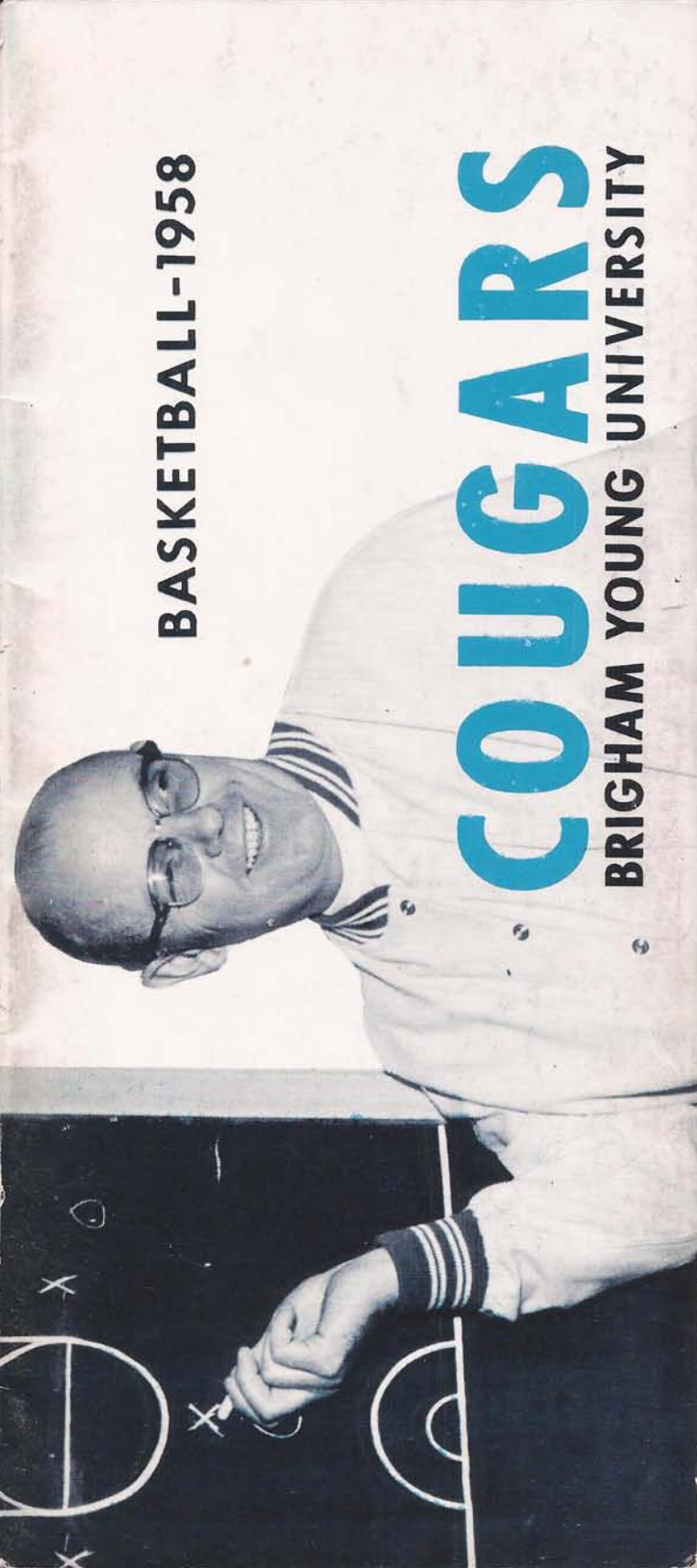

GAME INFORMATION

Site of Game: George Albert Smith fieldhouse, located on campus near approximate location of Second East, Eleventh North, Provo.

Game Time: Varsity games will start at 8:05 p.m. Preliminary game begins at 6 p.m., and should be completed by 7:30 p.m. when the varsity teams can begin their pre-game warm-ups.

Team Colors: BYU colors are royal blue and white. White jerseys will be used at home, blue on the road.

Officials Assigned by E. L. Romney, Commissioner, Mountain States Athletic Conference, Hotel Utah, Salt Lake City, Utah.

Tickets: Tickets will be held for visiting teams per arrangement by contract or conference. Contact Floyd Taylor at Ticket Office in Fieldhouse, Phone FR 3-1940, Ext. 2636.

Scouting Tickets: Make requests through E. R. Kimball, Director of Athletics, at Fieldhouse, Phone FR 3-1940, Ext. 2786.

Publicity: Send all requests for press, radio and television to Dave Schulthess, Director of Athletic Publicity, Public Relations Bldg., Brigham Young University, Phone FR 3-1940, Ext. 2512.

Practice: Should be arranged with E. R. Kimball.

Balls: Moulded ball of Last Bilt pattern. Practice balls will be supplied on request.

Hotel: Roberts Hotel 192 South University, 16 blocks south of Fieldhouse.

Transportation: Taxicabs—Yellow, Phone, FR 3-2950 Arrow, Phone FR 3-0474.

Railroad—Denver and Rio Grande.

Air Lines—Salt Lake City Terminal, 45 miles north, with United, Western, and Frontier lines.

Players' Dressing Room: Left of entrance—Northeast door. Attendant will meet team and be at your service for the evening. Oranges and ice will be placed in dressing room.

Players' Entrance: Northeast door of Fieldhouse.

Playing Floor: Runs north and south. Dimensions 94 x 50. 14-foot clearance beyond backboards, six feet on each side.

Timing: Four-faced timing device over center of floor.

Players' Benches: East side of floor. Visiting team will occupy seats at right of timer's bench.

Statistics: A complete set of statistics will be supplied visiting coaches and publicists approximately 15 minutes after the end of the game.

Scorers and Timers: Table located at center of floor on east side of Fieldhouse. If visiting teams need such help, qualified personnel will be made available on request.

BASKETBALL FACTS

This basketball brochure, which is prepared and published by the News Bureau of Brigham Young University, is intended to assist members of press, radio, and television in coverage of Cougar basketball activities.

Photographs, news materials, features and other data concerning BYU basketball may be obtained by writing the Athletic Publicity Bureau, Brigham Young University, Provo, Utah.

We want your assignment to be a pleasant one while covering BYU, and we invite sportscasters and commentators to familiarize themselves with the team. On the road or at home, you are invited to attend the practice sessions and to confer with coaches and players any time.

—Dave Schulthess
Athletic Publicity Director

Press passes to BYU home games for members of the **working press and radio** may be obtained by writing to the Athletic Publicity Bureau. Requests should be made **one week prior to the game**.

Because of limited facilities, only those news and radio men **actually working** the game may obtain entry to the press box. No women, under any circumstances, will be allowed in the press box.

We will furnish press box personnel with all information for complete game coverage. A play-by-play account of both halves of the game, halftime and final game statistics, and shooting charts will be made available.

TABLE OF CONTENTS

Press Pass Information	2
Table of Contents	3
1957-58 Varsity, Frosh Schedules	4
1956-57 Results, Skyline Standings	5
BYU Administration, Staff	6
Coach Stan Watts	7
Coach Bunker, Coaching Records	8
Watts' Coaching Record	9
The 1958 Outlook	10
Fieldhouse Attendance	11
Past Champions	11
News Outlets	12
Scoring Statistics, 1956-57 Season	13
Varsity Roster	14
Freshman Roster	15
Player Profiles	16-21
Fieldhouse Records	23-25
Home Game Information	26
More About BYU	27
1958 Schedule	28

1958 SCHEDULE

Date	Opponent	Place
Dec. 6	University of Washington	Seattle
Dec. 7	University of Washington	Seattle
Dec. 12	Iowa State	Provo
Dec. 14	Portland University	Provo
Dec. 21	University of Oregon	Provo
Dec. 23	University of Oregon	Provo
Dec. 28	University of Tennessee	Knoxville
Dec. 30	University of Alabama	Tuscaloosa
Jan. 2	Vanderbilt University	Nashville
Jan. 3	Loyola University	New Orleans
Jan. 10	Montana University	Missoula
Jan. 11	Montana State College	Bozeman
Jan. 17	Colorado State University	Provo
Jan. 18	University of Wyoming	Provo
Jan. 24	University of Utah	Salt Lake City
Jan. 31	Utah State University	Logan
Feb. 1	Montana State College	Provo
Feb. 7	New Mexico University	Provo
Feb. 8	Denver University	Provo
Feb. 15	Utah State University	Provo
Feb. 21	Wyoming University	Laramie
Feb. 22	Colorado State University	Fort Collins
Feb. 27	University of Utah	Provo
Mar. 1	Montana University	Provo
Mar. 6	Denver University	Denver
Mar. 8	New Mexico	Albuquerque

FRESHMAN SCHEDULE

Date	Opponent	Site
Jan. 17	Hill Air Forc Base	Provo
Jan. 18	Weber Junior College	Provo
Jan. 24	Utah Freshmen	Salt Lake City
Jan. 25	Carbon Junior Callege	Price
Jan. 31	Utah State Freshmen	Logan
Feb. 1	Mesa Junior College	Provo
Feb. 7	Utah Freshmen	Provo
Feb. 8	Carbon Junior College	Provo
Feb. 15	Utah State Freshmen	Provo
Feb. 22	Mesa Junior College	Grand Junction
Feb. 27	Utah Freshmen	Provo
Mar. 1	Fort Lewis A&M	Provo

NOTE: Game time for all home games will be 6:00 p.m.

1957 RESULTS

BYU	OPP	OPP
55	Oregon State	62
70	Washington	66
48	Iowa State	57
61	Michigan State	79
69	UCLA	74
59	UCLA	58
73	Bowling Green	56
78	Bowling Green	69
89	St. Johns	75
66	Notre Dame	91
84	Ohio State	78
85	Montana	68
66	Colorado A & M	61
82	Wyoming	71
75	Utah State	76
93	Utah State	76
69	St. Mary's	65
74	Denver	65
73	New Mexico	60
81	Utah	77
81	Colorado A & M	66
69	Wyoming	47
66	Utah	88
63	Montana	71
67	New Mexico	41
65	Denver	51
*59	California	86
*65	Idaho State	54

*Games played in NCAA western regional tourney.

SEASON RECORD: 19-9
SKYLINE: 11-3

1957 SKYLINE STANDINGS

	W	L	Pct.
BRIGHAM YOUNG	11	3	.785
Utah	10	4	.714
Montana	9	5	.643
Denver	8	6	.571
Utah State	7	7	.500
Colorado State	6	8	.428
Wyoming	4	10	.285
New Mexico	1	13	.071

STAN WATTS

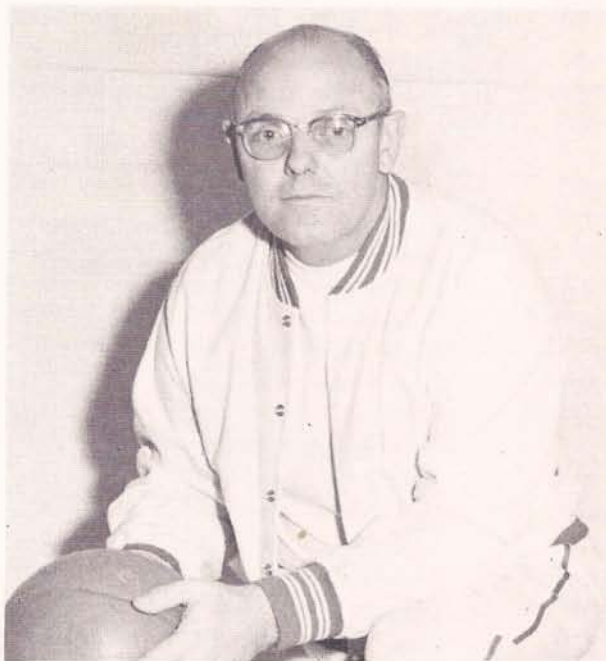

STAN WATTS, Head Coach

In the fall of 1949, Stan Watts left his duties as freshman basketball coach at BYU to assume new chores as head man with the Cougar varsity. The past eight seasons with the varsity cagers have been crammed with colorful, winning basketball which has continued to up the school's prestige nationally. And it can be said without fear of contradiction that BYU's successes over this span are due in large measure to Stan Watts.

In eight seasons Stan has (a) won a National Invitation Tournament title (b) produced three Skyline Conference championships and (c) has yet to finish below third place in the Mountain States standings. His BYU teams have never lost more games than were won, which is to say he has never had a losing season. In fact, Watts is one of seven coaches in the country to win over 100 games his first five years of college coaching.

Stan's own athletic career started at Murray High School (Utah) where he was an outstanding high school athlete. At Weber Junior College (Ogden, Utah) Stan won letters in all the major sports. He transferred to BYU in 1936, and before he had graduated two years later, had garnered two letters each in football, basketball, and track. In 1938 he was awarded a trophy going to the outstanding senior athlete at BYU.

Watt's first coaching assignment followed graduation, when he was named to the coaching staff at Millard County High School. A second move took him to Dixie Junior College. Later he was appointed head basketball coach at Jordan High. Stan was with the Beetdiggers only two seasons, but his cage teams tied for the Big Nine championship both years.

He came to BYU as freshman coach of both football and basketball in 1947. A year later he was named assistant basketball coach and assistant director of athletics. In 1949 he succeeded Floyd Millett as varsity basketball coach.

Stan is former District Seven representative on the NCAA basketball rules committee and member of the national basketball board. He has penned several articles on the game, and his penetrating observation has been put to special use at several basketball clinics.

Last season the Cougars, who were picked as a definite also-ran, won the Skyline championship, and Stan was named "Coach of the Year" in the mountain league.

WATTS' COACHING RECORD

Year	Won	Lost
1949-50	22	12
1950-51	40	9
1951-52	14	10
1952-53	22	8
1953-54	18	11
1954-55	13	13
1955-56	18	8
1956-57	19	9
	166	80

Total : 246 Games

Percentage: .675

WATTS' CONFERENCE RECORD

BYU

Opponent	Wins	Losses
Utah	10	11
Wyoming	13	8
Utah State	13	7
Colorado State	15	6
Denver	19	2
Montana	10	2
New Mexico	13	0
TOTALS	93	36

The above record includes all Skyline games for the 1956-57 season. The odd numbers are the result of extra games played in pre-conference tournaments.

WATTS' TOURNEY RECORD

1949-50

- Dec. 8-9-10 — Conference Pre-Season Tournament at Denver (3-0)
 Dec. 13-17 — Los Angeles Invitational at Los Angeles (1-2)
 NCAA Playoff at Kansas City (1-1)

1950-51

- Dec. 28-29-30 — Conference Tournament at Denver (2-1)
 March 12-17 — National Invitational Tourney at New York City (3-0)
 March 21-24 — NCAA Tournament at Kansas City (2-1)

1951-52

- Dec. 28-29 — Sugar Bowl Tournament at New Orleans (0-2)

1952-53

- Dec. 28-29-30 — Dixie Classic at Raleigh, N. C. (2-1)
 March 9 — National Invitational Tourney at New York City (0-1)

1953-54

- Dec. 26 — Holiday Festival at Madison Square Garden (1-2)
 March 8 — National Invitational Tourney at New York City (0-1)

1955-56

- Dec. 27-28 — Motor City Tournament at Detroit, Michigan (2-0)

1956-57

- Dec. 26-29 — Holiday Festival at New York City (2-1)
 Mar. 15-16 — NCAA Western Regionals at Corvallis, Ore. (1-1)

How They Finished in Tournament Action

1949 — Conference Tournament	First
1949 — Los Angeles Tournament	Fourth
1950 — Conference Tournament	Fourth
1951 — National Invitational	First
1951 — National NCAA	Fourth
1951 — Sugar Bowl	Fourth
1952 — Dixie Classic	Second
1953 — National Invitational	*
1953 — Holiday Festival	Fifth
1954 — National Invitational	*
1955 — Motor City Tournament	First
1956 — Holiday Festival	Third
1957 — NCAA Western Regionals	Third

* Eliminated in first round

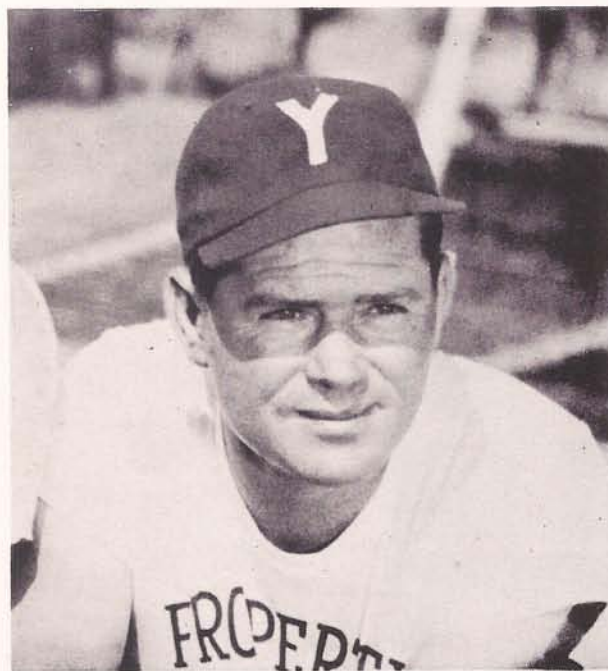

BOB BUNKER, ASSISTANT COACH

Many of BYU's varsity successes were started when the players were freshmen under Bob Bunker, assistant coach. And last year Bunker's young Gatos were undefeated in 12 games, posting one of the best records in the history of the school.

Bob, a graduate of Utah State University (1937), was appointed assistant basketball coach two years ago, although he has been working with freshmen basketball teams for the past five years.

At Utah State Bunker captained the Aggies conference football champions in 1936; also won his share of honors on the USAC basketball court. The same year he was graduated at Logan, he took his first coaching job at South Cache High School.

During World War II he served more than five years in the Army. He was commissioned a captain and served overseas in the European Theatre of Operations.

Following the war, Bunker returned to coaching, taking over as basketball, football and track coach at Preston High School (Idaho). Between 1945 and 1949, Coach Bunker's teams won a state championship and finished second in the state finals.

In 1949 he came to BYU as assistant football coach to Charles "Chick" Atkinson. He held this post until he was appointed assistant basketball coach two years ago.

ADMINISTRATIVE STAFF



Dr. Milton F. Hartvigsen
College Dean



Dr. Edwin R. Kimball
Director of Athletics



Stan Watts
Head Basketball Coach



Bob Bunker
Freshman Basketball Coach



Rod Kimball
Trainer

THE OUTLOOK

After BYU's surprise finish in first place in the Sky-line standings last March, any forecast as to the Cougars eventual outcome in 1958 is bound to be pure guess work. In 1957 the Cats turned a lean year into an unexpected feast, one the prognosticators are still trying to explain.

Anything nearing a repeat performance this year would be asking too much, even for the gifted Stan Watts and his boys. In fact, at this writing the Cougars will need some breaks to win a few on the road and crack the first division in league play.

The loss of four starters from last year's team will undoubtedly be felt. Gone is the great rebounder and workhorse John Benson (18.4 points a game) and the great outside shot, Tom Steinke (19.7 points a game), and such regulars as Lynn Rowe and Harry Anderson.

Only one of last year's starters, Center Roy Thacker, is returning, and Thacker will not be eligible until the end of fall quarter just before Christmas.

Thus Mr. Watts must use his magic in bringing forth new talent, new stars with which to build the 1958 team. And while the material is promising, it is also green enough to keep the coaching staff in an uncomfortable position, at least until they start clicking with regularity.

True, the Cougars will have five or six lettermen returning, but they played only parts of games last year. Forwards John Gustin, Russ Jones, and Jack Cravens could surprise, as might Mac Madsen, Gary Miles, Russ Peterson and Mel Wilkes.

There isn't a senior on the squad this season, so Coach Watts will have to look to sophomores and juniors for personnel.

Last year Coach Bob Bunker's frosh were undefeated in 12 games, and the sophomores moving up to the varsity include Valoy Eaton, 6-2 guard and highest scorer (14.3 average); Dick Sawyer, 6-6 center (13.3 average); Lynn Gleave, 6-4 forward (8.2 average); Don Helm and Gary Crandall.

Other sophomores include Larry Crowley, a guard transfer from Chaffey Junior College; Bill Treu, a forward who lettered as frosh and returned just recently from mission; the Cats will also have the help of John Nicholl, junior college All-American from Eastern Arizona.

Certainly the Cougars have good cause for calling the season a building year. But with a few breaks and a little time to develop new talent, the Brighams once again might mean trouble for opponents.

PAST CHAMPIONS

1927	Montana State
1928	Montana State
1929	Montana State
1930	Utah State
1931	Utah University
1932	Brigham Young
1933	Brigham Young
1934	Brigham Young
1935	Utah State
1936	Utah State
1937	Montana State
1938	Utah and Colorado
1939	Colorado University
1940	Colorado University
1941	Wyoming University
1942	Colorado University
1943	Wyoming University
1944	Wyoming University
1945	No Schedule (World War II)
1946	Wyoming University
1947	Wyoming University
1948	Brigham Young
1949	Wyoming University
1950	Brigham Young
1951	Brigham Young
1952	Wyoming University
1953	Wyoming University
1954	Colorado A & M
1955	Utah University
1956	Utah University
1957	Brigham Young

In the above table only western division champions are listed through 1937. 1938 was the first year which saw a full conference schedule between teams on both sides of the Rockies.

SCORING RECORD 1956-57

PLAYER	POS.	GAMES	FGA	FGM	%	FTA	FTM	%	RBDS.	PF	DISQ.	PTS	AVE.
Tom Steinke, g		26	565	203	36%	124	105	85%	100	37	1	511	19.7
John Bensen, f		28	427	173	41%	212	170	80%	317	98	5	516	18.4
Harry Anderson, g		28	287	88	31%	180	115	64%	139	67	1	291	10.3
Lynn Rowe, f		28	252	92	37%	86	66	77%	208	56	4	250	9.0
Roy Thacker, c		26	174	63	36%	111	81	73%	183	86	4	207	8.0
John Gustin, c		23	103	24	23%	24	17	70%	66	48	2	65	2.8
Russ Jones, f		10	40	19	48%	18	11	61%	45	20	1	49	4.9
Hal Jensen, f		13	28	8	29%	15	9	60%	12	15	0	25	2.0
Russ Peterson, f		10	15	5	33%	22	14	64%	5	12	0	24	2.4
Mel Wilkes, g		12	19	6	32%	16	11	69%	19	9	0	23	1.9
Gary Miles, f		13	18	2	12%	15	8	47%	19	15	0	12	.8
Jack Anderson, f		9	15	2	12%	7	1	14%	9	14	0	5	.5
Jack Cravens, g		6	4	1	25%	4	2	50%	5	2	0	4	.8
Bob Ricks, f		1	3	2	67%	1	0		0		0	4	4.0
OTHERS				4					104	29		1985	71.0
BYU TOTALS		28	1956	688	35%	831	609	73%	1230	508	18	1885	
OPP. TOTALS		28	2022	680	33%	797	528	66%	1450	485	24	1888	67.1

VARSITY BASKETBALL ROSTER 1957-58

BYU

No.	Player	Position	Class	Ht.	Wt.	Age	Letters	Home Town
20	Don Volpi	Guard	So.	6-1	170	20	Tr.	Ontario, California
21	Larry Crowley	Guard	Jr.	5-10	165	24	Tr.	Riverside, California
22	Mac Madsen	Guard	Jr.	6-3	160	23	1	Boise, Idaho
23	Valoy Eaton	Guard	So.	6-2	170	19	0	Vernal, Utah
24	Mel Wilkes	Guard	Jr.	6-0	170	21	1	Aurora, Utah
25	Bill Treu	Forward	So.	6-3	170	24	0	Los Angeles, Calif.
31	Gary Grandall	Forward	So.	6-3	174	20	0	Springville, Utah
32	Russ Peterson	Guard	Jr.	6-0	175	22	1	Franklin, Nebraska
33	Jack Cravens	Forward	Jr.	6-3	175	20	1	San Diego, Calif.
34	Don Helm	Forward	So.	6-4	185	20	0	Las Vegas, Nev.
35	Roy Thacker	Center	Jr.	6-4	180	21	1	Heber City, Utah
40	Dick Sawyer	Center	So.	6-6	195	20	0	Salt Lake City, Utah
41	Lynn Gleave	Forward	So.	6-4	200	20	0	Provo, Utah
42	Russ Jones	Forward	Jr.	6-5	185	22	0	Provo, Utah
43	John Nicoll	Forward	Jr.	6-5	190	20	Tr.	Mesa, Arizona
44	John Gustin	Forward	Jr.	6-5	210	24	1	Springville, Utah
45	Gary Miles	Center	Jr.	6-4	195	20	1	Montelier, Idaho

FRESHMEN

FRESHMAN ROSTER 1957-58

No.	Player	Position	Ht.	Wt.	Age	Home Town
13	Ron Calabrese	Forward	6-4	185	18	El Monte, California
14	Jack Millet	Forward	6-2	180	18	Salt Lake City, Utah
20	Dave Eastis	Center	6-5	198	18	Denver, Colorado
21	Ken Hunt	Forward	6-4	196	18	Ogden, Utah
22	Mark Miller	Forward	6-3	195	18	Sandy, Utah
23	Bob Skousen	Forward	6-4	180	18	Mesa, Arizona
24	Ron Abegglen	Guard	5-7	160	20	Vernal, Utah
25	Sherrell Berrett	Guard	5-9	150	18	Union, Utah
30	Gary Earnest	Guard	6-0	172	22	Longview, Washington
31	Rickey Shumway	Guard	5-10	155	17	St. Johns, Arizona
33	Layle Harmon	Guard	5-11	150	19	Orem, Utah
34	Frank Cooper	Guard	6-0	175	18	Panguitch, Utah
35	Stephen Crookston	Center	6-5	180	19	Phoenix, Arizona
40	Danny Moore	Guard	6-0	163	18	Hagerman, Idaho
41	Lamont Skousen	Forward	6-1	185	18	Mesa, Arizona
42	Bruce Hill	Forward	6-2	180	18	Fayette, Utah
43	Larry Schenk	Guard	5-11	170	18	Nyssa, Oregon
44	Lonnie Gleave	Center	6-4	205	18	Provo, Utah
45	Larry Hess	Forward	6-2	175	18	Fielding, Utah

PLAYER PROFILES



(20) DON VOLPI, Guard, 5-10, 165, 24, Junior, Riverside, California — A transfer from Riverside Junior College. Volpi could be the sleeper on Watts' squad this year. He played some ball with Air Force in Europe while in service, won All-Air-Force honors. Don knows his way around the basketball court, scores best on jump shot.

PLAYER PROFILES



(23) VALOY EATON, Guard, 6-2, 170, 19, Sophomore, Vernal, Utah — Eaton is one of the better prospects up from undefeated freshman team. He was top scorer on frosh hitting for 171 points in 12 games for 14.3 average. Eaton has great natural ability, but it may take him a little time to make adjustment to varsity. Seems destined for promising career, should help the Cats this year.

(21) LARRY CROWLEY, Guard, 6-1, 170, 20, Junior, Onatio, California — Another newcomer to Cougar squad. Crowley is a transfer from Chaffey Junior College. At Chaffey Invntational he hit for 41 points, ran up 120 counters in four games. Larry seems to be fitting into BYU system very well, could be the surprise player this season. An accounting major.



(24) MEL WILKES, Guard, 6-0, 170, 21, Junior, Aurora, Utah — One of returning lettermen from championship squad of last season. Mel has experience the Cougars will need this year. He is very fast, drives very well and his most effective point-getter is the jump shot. Wilkes is also a track star for the Cougars.



(22) MAC MADSEN, Guard, 6-1, 160, 23, Junior, Boise, Idaho—Mac just recently returned from LDS Church mission in Denmark. He lettered on Watts' varsity squad in 1953-54 as a sophomore before accepting mission call. Madsen is as sharp as ever but may find it tough to crack starting five. He is quick, very alert and hits very well from outside.

(25) BILL TREU, Forward, 6-3, 170, 24, Sophomore, Los Angeles, California — Bill joins the Cougars again after three years in Spanish-American mission for LDS church. A great prospect before his mission, Treu now looks like a real comer for the Cougars this year. Bill won all-city honors at Los Angeles High School, lettered as BYU frosh in 1953. Education major.

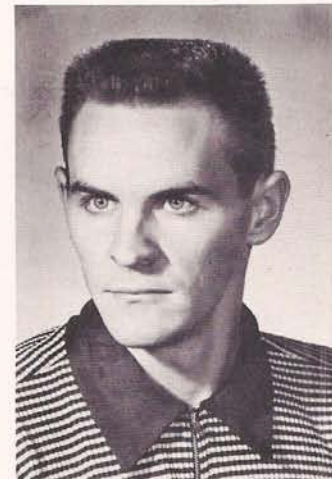

PLAYER PROFILES

(31) GARY CRANDALL, Forward, 6-3, 174, 20, Sophomore, Springville, Utah — Another member up from frosh, Crandall is working hard to stay in running for spot on varsity. An all-state player from Springville, his best shot is set shot. Gary is also fine tennis player, an engineering major.



(34) DON HELM, Forward, 6-4, 185, 20, Sophomore, Las Vegas, Nevada — Helm is former all-stater from Nevada, won Athlete of Year award at Las Vegas High. A high jumper for track team, Don can use height to good advantage on court. But he needs additional seasoning to stay with varsity competition. Good prospect here.



(32) RUSS PETERSON, Guard 6-0, 175, 22, Junior, Franklin, Nebraska — Likely starter at one of the guard positions this season, Russ is one of the few seasoned players Cougars have returning. He picked up his varsity letter last year although he saw only limited action. Russ was all-stater in Nebraska, played football as well.

(35) ROY THACKER, Center 6-4, 180, 21 Junior, Heber City, Utah — Thacker is only returning member of '57 starting five, which makes him key player on squad. An all-stater from Wasatch High, Thacker won starting assignment as sophomore, did a commendable job. Roy is rugged work horse under the basket, scores and rebounds well. Thack will not be eligible until winter quarter.



(33) JACK CRAVENS, Forward, 6-3, 175, 20 Junior, San Diego, California — Soon after practice started this year, Jack was shifted from guard to forward and the change has been judged a good one. Jack is an outstanding ball handler, has exceptional speed and is one of teams better rebounders. Jack was all-around athlete at La Jolla High School in San Diego, lettered in three sports.



(40) DICK SAWYER, Center, 6-6, 195, 20, Sophomore, Salt Lake City, Utah — Dick was all-state center as East High, averaged 13.3 points a game with undefeated frosh last season. Sawyer has great hands, rebounds well for a big man, and looks like the answer to some of Watts' problems at post. Preseason knee injury may slow Sawyer.

PLAYER PROFILES



(41) LYNN GLEAVE, Forward, 6-4, 200, 20, Sophomore, Provo, Utah — Another member of '57 frosh, Lynn is likely candidate as starter at one forward position. He averaged 8.2 points with frosh, he is improving steadily and will be hard to keep off starting five. The oldest of brother team coming up.

(42) RUSS JONES, Forward, 6-5, 185, 22, Junior, Provo, Utah — Big Russ is one of returning lettermen shooting for regular berth at forward. Jones saw limited duty last year, looked good in reserve role. He played at Provo High, lettered as frosh and then spent two years in armed service. A marketing major.



(43) JOHN NICOLL, Forward, 6-5, 195, 20, Junior, Mesa, Arizona — A transfer from Eastern Arizona Junior College where he won All-American honors, Nicoll is likened to John Benson the Y's high-scoring forward of last year. John was voted MVP in national J.C. tourney, will likely be the big gun on Cougar forward line this winter. A marketing major.



PLAYER PROFILES



(44) JOHN GUSTIN, Forward, 6-5, 210, 24, Junior, Springville, Utah — Gustin, an all-state player in high school spent a couple of years in the service before coming to BYU two years ago. Won frosh letter, last year notched his first varsity letter. Very fast for a big man, can rebound with the best. Fine passer, ball handler.



(45) GARY MILES Center, 6-4, 195, 20 Junior, Montpelier, Idaho — A center-forward last year, Miles is developing into top prospect at center. An all-state player from Idaho, Miles may be a regular with the Cougars if he continues to improve. Hook shot may be Gary's best shot from the post. An accounting major.

FIELDHOUSE ATTENDANCE MARKS

Year	Games	Total	Game Avg.
1951-52	10	66,640	6,664
1952-53	12	79,196	7,711
1953-54	14	84,247	6,018
1954-55	12	68,702	5,725
1955-56	14	116,103	8,286
1956-57	12	94,872	7,906
TOTAL	174	509,760	6,888

Attendance Record: 11,614, Utah State, Feb. 9, 1956.

FIELDHOUSE RECORDS

— INDIVIDUAL MARKS —

- Most points scored in one game:
38 by Milton Kane (Utah) on Feb. 9, 1957
- Most field goals in one game:
15 by Milton Kane, (Utah) on Feb. 9, 1957
- Most field goals attempted in one game:
45 by Henry Ohlen, (Texas Christian) on Dec. 12, 1953.
- Most free throws attempted in one game:
23 by Dean Parsons, (Washington) on Dec. 11, 1954.
- Most free throws scored in one game:
16 by Dean Parsons, (Washington) on Dec. 11, 1954.
16 by Bruno Boin, (Washington) on Dec. 1, 1956
- Most rebounds in one game:
26 by John Bensen, (Brigham Young) on Dec. 1, 1956 against Washington.

— TEAM MARKS —

- Most points scored in single game:
95 by Brigham Young against Montana University, (Feb. 25, 1956)
- Most field goals attempted in one game:
108 by Brigham Young against Montana University, (Jan. 30, 1953)
- Most field goals scored in one game:
37 by Brigham Young against Montana University, (Jan. 30, 1953, Jan. 14, 1955)
37 by Brigham Young against New Mexico, (Feb. 3, 1956)
- Most free throws attempted in one game:
47 by Murray State against BYU (Dec. 19, 1953)
- Most free throws made in one game:
39 by Brigham Young against Utah State University, (Jan. 25, 1957)
- Most rebounds in one game:
72 by Brigham Young against New Mexico (Feb. 3, 1956)
- Largest combined point total for one game.
169 by BYU and Utah State, (Jan. 25, 1957)
- Most points scored in one quarter:
33 by BYU in second quarter against Montana, (Feb. 25, 1956)

SCORING RECORDS

— HIGH FOR BYU PLAYERS —

- Most points scored by BYU player:
32 by Terry Tebbs against Denver University, (Feb. 4, 1956)
- Most field goals attempted:
28 by Joe Richey against Utah, (Feb. 14, 1953)
28 by Nick Mateljan against Washington (Dec. 10, 1954)
- Most field goals scored in one game:
14 by Tom Steinke against Colorado State (Feb. 15, 1957)
- Most free throws attempted in one game:
16 by John Benson against Montana (Jan. 4, 1957) hit 15.

— MODERN SCORING MARKS —

- Most points in one game:
37 by Joe Nelson against Denver at Springville (1948)
- Most points in one season:
619 by Roland Minson (1950-51)
- Most rebounds in one season:
471 by Mel Hutchins in 1950-51 (12.8 avg.)
317 by John Benson 1956-57 (11.3 avg.)
314 by Herschel Pedersen 1955-56 (12.1 avg.)
292 by Nick Mateljan 1952-53 (9.7 avg.)
276 by Nick Mateljan 1953-54 (10.6 avg.)
255 by John Benson 1955-56 (10.0 avg.)
- Best rebound average for one season:
12.7 by Mel Hutchins, 1951 (471 for 37 games)
12.1 by Herschel Pedersen, 1956 (314 for 26 games)
11.3 by John Benson, 1957 (317 for 28 games)
11.3 by Herschel Pedersen, 1955 (293 for 26 games)
10.6 by Nick Mateljan, 1954 (276 for 26 games)
10.0 by John Benson, 1956 (222 for 25 games)
- All-time top scorers for three seasons (sophomore, junior and senior years):
1375—Roland Minson (49-50-51)
1317—Joe Nelson (48-49-50)
1117—Joe Richey (51-52-53)
1084—Mel Hutchins (48-50-51)
964—John Benson (55-56-57)
919—Terry Tebbs (54-55-56)
888—Herschel Pedersen (54-55-56)
807—Nick Mateljan (52-53-54)

Most points in one season (400 or more points):
 619—Roland Minson (1950-51) 16.7 avg.
 571—Mel Hutchins (1950-51) 15.4 avg.
 529—Joe Nelson (1948-49) 15.5 avg.
 517—John Benson (1956-57) 18.4 avg.
 511—Tom Steinke (1956-57) 19.7 avg.
 511—Joe Richey 1952-53 17.6 avg.
 506—Terry Tebbs (1955-56) 19.5 avg.
 437—Dean Larsen (1953-54) 15.2 avg.
 421—Herschel Pedersen (1954-55) 16.1 avg.

Highest scoring average for one season:

19.7—Tom Steinke (1957)
 19.5—Terry Tebbs (1956)
 18.4—John Benson (1957)
 17.6—Joe Richey (1953)
 16.7—Roland Minson (1951)
 16.1—Herschel Pedersen (1955)
 15.5—Joe Nelson (1949)
 15.4—Mel Hutchins (1951)

Best three-year scoring average:

15.1—Joe Nelson (15.3, 15.5, 14.5)
 13.2—Roland Minson (10.8, 12.0, 16.7)
 13.6—Joe Richey (8.7, 14.6, 17.6)
 12.5—Nick Matellan (11.2, 13.0, 13.3)
 12.4—Terry Tebbs (3.3, 14.6, 19.5)
 12.2—Herschel Pedersen (4.3, 16.1, 14.5)
 11.1—John Benson (10.2, 7.8, 18.4)
 11.0—Mel Hutchins (6.4, 11.3, 15.4)

Most team rebounds in one season:

1457 (1950-51)

Best team rebounding average:

55.8 (1955-56)

Best team offensive average:

77.2 (1955-56)

Greatest offensive-defensive margin:

12.6 (1952-53) Offense 68.1, Defense 55.5

BYU VICTORIES IN FIELDHOUSE

Year	Won	Lost
1951-52	8	2
1952-53	12	0
1953-54	12	2
1954-55	9	3
1955-56	12	2
1956-57	11	1
	64	10

Last BYU defeat, 54-45, Iowa State, Dec. 12, 1957.

NEWS OUTLETS

The following newspapers and radio stations in Provo, Salt Lake City and other areas are interested in news releases, brochures, and pictures concerning opponents of Brigham Young University:

SALT LAKE CITY

Hack Miller, Sports Editor, Deseret News-Telegram (P.M.), 33 Richards Street
 John Mooney and Bob Williams, Sports Desk, Salt Lake Tribune (A.M.), 143 South Main
 Dean Bennett, Sportscaster, Station KSL, Union Pacific Building
 Mal Wyman, Radio Station KALL, 146 South Main
 Sports Editor, Radio Station KUTA, 179 Social Ave.
 Steve Smilanich, Sports Writer, United Press, Tribune Building
 Sports Editor, Associated Press, Tribune Building
 Sports Editor, International News Service, Tribune Building
 Sports Editor, Station KDYL, 143 South Main
 Paul James, Station KTVT, Social Hall Avenue.

PROVO

Ray Schwartz, Sports Editor, Provo Daily Herald (P.M.) 190 West Fourth North.
 Don Spainhower, Sportscaster, Station KOVO
 Dave Weiser, Sports Editor, Station KEYY, 172 West Center
 Sports Editor, Station KBYU, BYU Campus
 Sports Editor, Station KIXX, Provo, 12 South and University
 Sports Editor, Universe, Student Newspaper, BYU Campus

OTHER AREAS

Al Warden, Sports Editor, Ogden Standard-Examiner, Ogden, Utah
 Sports Editor, Logan Herald Journal, Logan, Utah
 Sports Editor, Station KSUB, Cedar City, Utah
 John Henry, Station KOA, Denver
 Chet Nelson, Sports Editor, Rocky Mountain News, Denver, Colorado
 George Franco, Executive Sports Editor, Denver Post, Denver, Colorado
 Frank Pitman, Associated Press, Denver, Colorado
 Fred Leo, Station KDEN, Denver
 Gene Meakins, United Press, Denver
 Larry Birleffi, KFBC, Cheyenne



Dean Bennett, KSL Sportscaster

GAME BROADCASTS

The entire schedule of BYU basketball games, those at home and on the road, will be carried again this year by Radio KSL, Salt Lake City, Utah. Dean Bennett, KSL's ace sportscaster, will provide the live, play-by-play accounts of each game.

This will be the sixth consecutive year that KSL, Phillips Oil and BYU have teamed in bringing these games to the fans.

All of BYU's freshman basketball games will be carried by Station KIXX, Provo. KIXX, with Lynn Rockwood and Milt Waycasy at the microphone, will broadcast the Gatos' 12-game schedule.

KSL, the 50,000-watt station in Salt Lake City, is located on 1160, while KIXX is heard at 1400 on the dial.

MORE ABOUT BYU

BRIGHAM YOUNG UNIVERSITY
Located at Provo, Utah

CAMPUS—Brigham Young University is located in Provo, Utah, a city of nearly 35,000 which increases considerably during the school year. Located in the northeast section of Provo, the campus is split in to two sites. Campus covers some 450 acres. Provo is bordered by Utah Lake on the west, 12,000-ft. Mt. Timpanogos on the north, and the Wasatch mountains to the east.

FOUNDING—Established October 16, 1875, twenty-one years before Utah statehood, by the Church of Jesus Christ of Latter-day Saints (Mormons).

ADMINISTRATION—Dr. Ernest L. Wilkinson, president. The university is governed by a Church Board of Trustees.

ENROLLMENT—Over 9,000 total this fall. Co-educational.

FIELDHOUSE—The BYU fieldhouse, which is a little more than five years old, is located on Second East and Tenth North in Provo. The million-dollar Structure is part of the expanding Cougar athletic plant, located just west of the upper campus hill. Seating capacity is 11,000.

CONFERENCE—Mountain States Intercollegiate Athletic Association, better known as the "Skyline Conference." The conference includes Wyoming University, Colorado State, Denver University, University of Utah, Utah State University, Montana State University, and New Mexico University. The latter two joined the conference in 1951. E. L. Romney, conference commissioner, has offices in Hotel Utah, Salt Lake City, Utah.

SCHOOLS AND COLLEGES—College of Biological and Agricultural Sciences, College of Commerce, College of Education, College of Family Living, College of Fine Arts, College of Humanities and Social Sciences, College of Physical and Engineering Sciences, College of Recreation, Health and Physical Education, and Athletics; Graduate School, School of Nursing, Summer School, Division of Religion, and Extension Division.

SCHOOL SONG—"The Cougar Song" is the official fight song.

Date	Opponent	Place
Dec. 6	Univ. of Wash.	Seattle
Dec. 7	Univ. of Wash.	Seattle
Dec. 12	Iowa State	PROVO
Dec. 14	Portland Univ.	PROVO
Dec. 21	Univ. of Oregon	PROVO
Dec. 23	Univ. of Oregon	PROVO
Dec. 28	Univ. of Tenn.	Knoxville
Dec. 30	Univ. of Ala.	Tuscaloosa
Jan. 2	Vanderbilt Univ.	Nashville
Jan. 3	Layola Univ.	New Orleans
Jan. 10	Montana Univ.	Missoula
Jan. 11	Montana State	Bozeman
Jan. 17	Colo. State Univ.	PROVO
Jan. 18	Univ. of Wyoming	PROVO
Jan. 24	Univ. of Utah	Salt Lake City
Jan. 31	Utah State	Logan
Feb. 1	Montana State	PROVO
Feb. 7	New Mexico	PROVO
Feb. 3	Denver Univ.	PROVO
Feb. 15	Utah State	PROVO
Feb. 21	Univ. of Wyoming	Laramie
Feb. 22	Colo. State	Fort Collins
Feb. 27	Univ. of Utah	PROVO
Mar. 1	Montana Univ.	PROVO
Mar. 6	Denver Univ.	Denver
Mar. 8	New Mexico	Albuquerque