

1967-68

BRIGHAM
YOUNG
UNIVERSITY

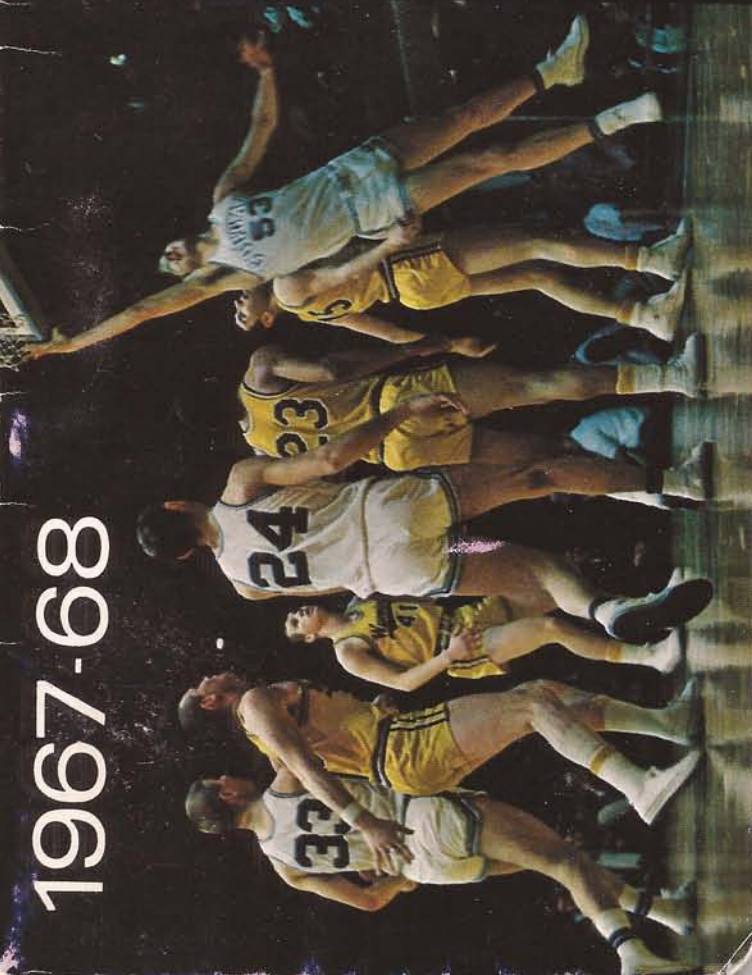

ABOUT BYU

- LOCATION:** Provo, Utah (Population 42,000)
- FOUNDED:** October 16, 1875, by The Church of Jesus Christ of Latter-day Saints (Mormon)
- PRESIDENT:** Dr. Ernest L. Wilkinson. B.Y.U. is governed by Board of Trustees.
- ENROLLMENT:** 20,300 (Fall 1967)
- CONFERENCE:** Western Athletic Conference (Rocky Mountain-Southwest), Paul Brechler, Commissioner, Office 1515 Cleveland Place, Suite 300, Denver, Colo.
- COLORS:** Royal Blue and White
- NICKNAME:** Cougars
- FIELDHOUSE:** George Albert Smith (1952) 10,200 capacity
- CAMPUS EXCHANGE:** Provo Number: 374-1211; Floyd Millet, Director of Athletics, Ext. 2786 (fieldhouse); Stan Watts, head basketball coach, Ext. 2096 (fieldhouse); Dave Schulthess, sports publicity director, Ext. 2512 (Smoot Administration); David R. Dredge, ticket manager, Ext. 2639 (fieldhouse).

THE UNIVERSITY

Brigham Young University, the fountainhead of learning for The Church of Jesus Christ of Latter-day Saints is among the largest church-related institutions of higher learning in the country. Within the University there are 13 colleges, and the graduate school offers the doctoral degree in 14 departments.

The school is located in beautiful Utah Valley on a bench overlooking Provo, Utah, a community of almost 42,000 people. Rugged mountains in the Wasatch range border the valley on three sides, the Utah Lake forms a border on the west.

Forty-five miles to the north is Salt Lake City, capital of Utah and historic center of The Church of Jesus Christ of Latter-day Saints, (commonly called the Mormon Church).

This is the setting. But the school is more than this. It is a center of higher learning which places special emphasis on spiritual values, on friendly association, and on knowledge. But in any setting, the school would be unique because of its atmosphere.

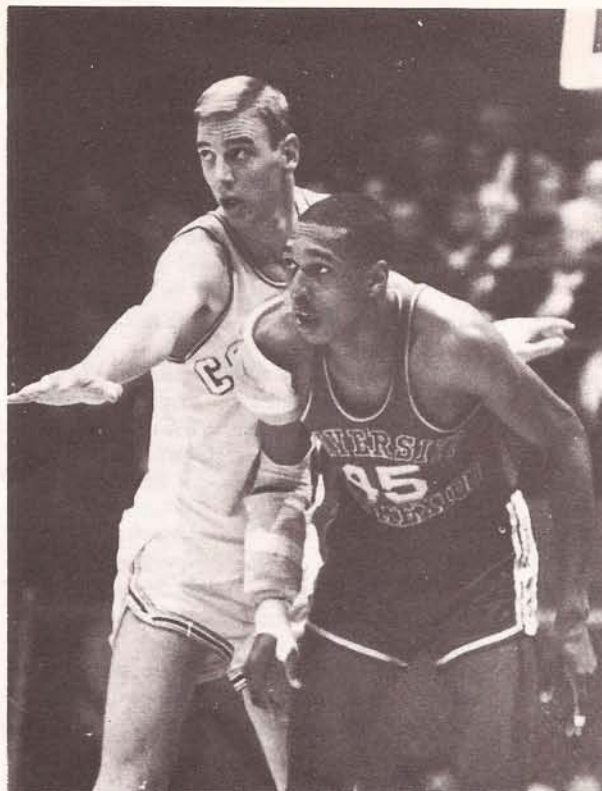

WELCOME, PRESS

- PRESS PASSES** — Requests for working passes should be made directly to the Sports Information Director a week prior to the game. Women are not allowed in the press box, and the area is reserved for those actually covering the game. Drivers, and others who may accompany those covering the game, will be asked to sit elsewhere.
- PRESS BOX** — The BYU press box is located on the west side of the playing floor, and is reached through entry of sections AA on the north end of the floor. All parking in the immediate vicinity of the fieldhouse is reserved. Parking permits should be requested in advance.
- BROADCASTING BOOTHS** — Three radio booths are available, including one reserved for the visiting station which is designated the official station by the visiting team.
- SERVICES** — Complete game statistics — the box score, shooting percentages, shooting charts, and play-by-play — will be supplied at the half and end of the game.
- UNIFORMS** — The Cougars will wear white uniforms at home and royal blue on the road.

1967-68 SCHEDULE

DATE	OPPONENT	SITE
Dec. 2 (Sat.)	Denver	Denver
Dec. 4 (Mon.)	Texas Tech	Provo
Dec. 9 (Sat.)	University of Texas	Provo
Dec. 11 (Mon.)	Australian Olympic	Provo
Dec. 14 (Thurs.)	Illinois	Champaign
Dec. 16 (Sat.)	Houston	Houston
Dec. 22 (Fri.)	Santa Clara	Provo
Dec. 23 (Sat.)	Santa Clara	Provo
Dec. 28-30	All-College at Oklahoma City (Arkansas, Auburn, Fordham, Idaho State, Oklahoma City, Virginia Tech, Xavier of Ohio)	
Jan. 1 (Mon.)	St. Joseph's	Philadelphia
Jan. 6 (Sat.)	Utah State	Provo
Jan. 12 (Fri.)	*Arizona	Provo
Jan. 13 (Sat.)	*Arizona State	Provo
Jan. 18 (Thurs.)	*Wyoming	Laramie
Jan. 20 (Sat.)	*New Mexico	Albuquerque
Jan. 26 (Fri.)	Texas Western	Chicago
Jan. 27 (Sat.)	Loyola of Chicago	Chicago
Feb. 1 (Thurs.)	Utah State	Logan
Feb. 3 (Sat.)	Phillips 66	Provo
Feb. 10 (Sat.)	*Utah	Salt Lake City
Feb. 16 (Fri.)	*New Mexico	Provo
Feb. 17 (Sat.)	*Wyoming	Provo
Feb. 24 (Sat.)	*Utah	Provo
Mar. 1 (Fri.)	*Arizona State	Tempe
Mar. 2 (Sat.)	*Arizona	Tucson

*Western Athletic Conference Games

FRESHMAN SCHEDULE

DATE	OPPONENT	SITE
Dec. 4	Snow College	Provo
Dec. 9	Idaho State University	Provo
Dec. 11	Intra Squad Game	
Jan. 6	Utah State University	Provo
Jan. 12	Western Wyoming	Provo
Jan. 13	College of Southern Idaho	Provo
Jan. 25	College of Southern Idaho	Twin Falls
Jan. 26	Idaho State University	Pocatello
Feb. 1	Utah State University	Logan
Feb. 3	Dixie College	Provo
Feb. 7	Snow College	Ephriam
Feb. 10	University of Utah	Salt Lake City
Feb. 16	Ranageley College	Provo
Feb. 17	Ricks College	Provo
Feb. 24	University of Utah	Provo

All home games at 5:50 p.m.

1967 RESULTS

BYU	OPPONENT	SITE	OPP.
97	New Mexico State	Provo	66
87	Denver University	Provo	64
108	St. Mary's	Provo	57
83	*Seattle	Seattle	85
76	Oregon State	Corvallis	92
113	Loyola of Chicago	Provo	98
89	Australian All-Stars	Provo	53
61	St. Joseph's	New York City	67
96	St. Bonaventure	New York City	84
73	*St. John's	New York City	76
70	Marquette	Milwaukee	81
92	Utah State	Provo	66
99	Swedish All-Stars	Provo	61
77	Arizona	Tucson	64
78	Arizona State	Tempe	74
97	Wyoming	Provo	75
89	New Mexico	Provo	73
76	Texas Western	Chicago	85
88	Utah State	Logan	113
90	Japanese All-Stars	Provo	72
64	University of Utah	Provo	62
61	University of Utah	Salt Lake City	60
75	New Mexico	Albuquerque	97
56	Wyoming	Laramie	67
110	Arizona State	Provo	93
70	Arizona	Provo	58
63	Wyoming	Salt Lake City	70

*Overtime games

Bold Face Indicates BYU Victories

STANDINGS

Team	W	L	Pct.	Overall
Brigham Young	8	2	.800	17-10
Wyoming	8	2	.800	14-12
New Mexico	5	5	.500	18-7
Utah	5	5	.500	15-11
Arizona	3	7	.300	8-17
Arizona State	1	9	.100	5-21

(BYU and Wyoming are WAC co-champions. Wyoming defeated BYU, 70-63 in a playoff to determine the WAC representative in the Far-West NCAA playoffs. Wyoming lost to NCAA champion UCLA, 109-60, and to UTEP, 69-67, in the playoffs.)

SEASON OUTLOOK

About the only safe statement that can be made about this year's BYU team is that it shouldn't be anything like former Cougar squads. The Cougars will continue to break fast and fire away at the basket, but the most noticeable difference will be in the overall makeup of club personnel.

True, seven lettermen from last year's 17-10 team that tied Wyoming for the WAC championship are back. That's half a team, but the players who pumped in 60% of the Cougars' points in '67 have since moved on. This group includes the likes of Craig Raymond (6-11 center), Neil Roberts (6-5 forward), Gary Hill (6-4 guard-forward), and guards Ken James and Jim Jimas.

There is enough talent returning that if Coach Stan Watts were to look to his lettermen only, he could fill the five starting positions without any trouble. But the incoming talent is of such a quality that the best playing combination will probably have to come from both the seasoned and the new.

Looking at the team as a whole, the best fortified positions, in terms of experience and ability, are up front. The post will be manned by Jim Eakins, a 6-11, two-year letterman, who will be hard to dislodge. The two forwards on the front line, All-WAC forwards Kari Liimo (6-8) and Marty Lythgoe (6-6), will be among the region's best, even though they are only juniors. Liimo displays a lot of class as a player, and with his height and with his ability, he will be hard to match anywhere in the country. Lythgoe, too, has a fine combination of court talents.

The reserve strength at center and forward will not be as strong. Orville Fisher (6-11) and Scott Warner (6-7) can spell off Eakins, but neither can claim much in the way of playing experience. The other candidates at forward are all sophomores, though the Cats could get some assistance from Gary Schneider (6-7).

The talent thins out, once Watts has to turn to his bench.

The two guard positions are also something of a question mark, too, but for another reason. The three lettermen (Randy Schouten, Lynn Parsons, and Jon Dresser) saw only reserve action last year, and at this writing none of the three can be labeled a standout comparable to BYU guards of recent years. But they have some experience, and that will mean a lot, at least in the fore part of the season.

A newcomer who could work himself into a starting berth at guard is Doug Howard (6-4), a sophomore who averaged 15.0 points per game on the freshman squad (12-2) of last winter. Howard has excellent moves and shoots well, much in the tradition of former BYU guards. Another new member of the varsity, transfer Gary Foster (6-3), figures on the Cougar's guard line. They are good shooters and have good speed.

There is one thing that should work to the Y's advantage this year—the Cougars' summer tour of the Orient-South Pacific. An 11-man squad from BYU completed a 27-game tour that gave them an opportunity to play a lot of ball together. How much this will mean in the team's overall development remains to be seen.

In summary, one fact is rather evident—Watts will have less to work with than he did in either '66 or '67 campaigns. Even so, BYU will likely win its share of games.

PERSONNEL

LETTERMEN RETURNING (7)

Player	Ht.	Pts.	Avg.
*Kari Liimo, f	6-8	327	(13.6)
**Jim Eakins, c	6-11	193	(8.4)
*Marty Lythgoe, f	6-6	158	(6.9)
*Jon Dresser, g	6-3	26	(2.4)
**Randy Schouten, g	6-0	21	(1.7)
*Orville Fisher, c	6-11	8	(1.5)
*Lynn Parsons, g	6-3	11	(1.0)

LETTERMEN NOT RETURNING (6)

***Craig Raymond, c	6-11	342	(14.2)
***Neil Roberts, f	6-5	268	(11.1)
***Gary Hill, g	6-4	243	(10.1)
***Ken James, g	6-3	214	(9.3)
***Jim Jimas, g	6-1	120	(6.3)
*Jim House, g	6-4	25	(1.6)

OUTSTANDING NEWCOMERS (5)

Scott Warner, c	6-7	*(13.9 as a Frosh)
Gary Schneider, f	6-7	(16.4 as a Frosh)
Bob Davis, f	6-4	(16.2 as a Frosh)
Doug Howard, g	6-4	(15.0 as a Frosh)
Gary Foster, g	6-3	(21.0—JC)
*1966 Frosh Team		

WAC OVERALL

TEAM	1963	1964	1965	1966	1967	TOT.
BYU	6-4	5-5	8-2	6-4	8-2	33-17
UNM	4-6	7-3	5-5	4-6	5-5	25-25
ASU	9-1	7-3	4-6	3-7	1-9	24-26
UTAH	5-5	4-6	3-7	7-3	5-5	24-26
WYO.	3-7	3-7	5-5	5-5	8-2	24-26
ARIZ.	3-7	4-6	5-5	5-5	3-7	20-30



COACH STAN WATTS

After 18 years as head coach of Brigham Young University's Cougars, Stan Watts can look back on some fond memories. Watts, one of the most respected men in the coaching profession, has literally built a basketball empire at BYU.

Now in his 19th season as head coach of the Cougars, Watts is a believer in colorful, fast-break basketball. BYU's great basketball tradition thrives on this type of game, and that may be one reason that the school's cage tradition and Watts are one and the same thing. Stan handpicks his own schedule, and year after year his teams have faced the elite in the college basketball world.

Watts is one of a handful of coaches in the country to win over 100 games in his first five years of coaching college ball. It is also worth noting that the trophy case in the George Albert Smith Fieldhouse contains two NIT trophies (1951 and 1966), plus five conference championships. Stan can recall with some satisfaction the fact that BYU is the only team in the history of the WAC not to have at least one losing season of conference play.

Just prior to the 1967-68 school year Watts completed a third BYU basketball tour abroad which was to the Orient and South Pacific. It was successful in every respect and the Cougars won 24 and lost three. Previously Watts had toured South American in 1951 and 1965 with BYU basketball teams. Watts is credited with introducing the jump shot to South American basketball.

An author and lecturer, as well as basketball coach, Stan has written the book, "Developing an Offensive Attack in Basketball." Over 15,000 copies

of the book have been sold since its publication in 1959. He is also a regular contributor to magazines and periodicals on the subject of basketball.

A native of Murray, Utah, Stan grew up in the little community just south of Salt Lake City. He was an all-around athlete at Murray High and Weber State before moving on to Brigham Young University. Watts won honors in three sports with the Cougars.

He began his coaching career in 1938 at Millard High School, where he was head coach in three sports: football, basketball, and track. In 1941 he moved to Dixie College as athletic director and head basketball coach. He returned to the high school ranks in 1945 as head basketball coach at Jordan High. Two years later he joined the staff at BYU as head baseball coach and assistant basketball coach. The head coaching job in basketball opened in 1949 and his long tenure at the Cougar helm began.

Since that time Watts' teams have rolled up a 353-202 record in 18 seasons of top-flight basketball.

Stan is past member of the National Basketball Board, and he is currently second vice-president of the National Association of Basketball Coaches. He has also served on the UPI rating board from the Rocky Mountain region. Among other interests, Stan heads BYU's annual coaching clinic and annual youth clinic.

Stan and his wife, the former Emily Kelly, have been married for over 26 years. Their four children are Janice (Mrs. Dennis Jones); Susan, 23, Judy, 19, and Howard, 15.

WATTS' RECORD

	W	L
1949-50	22	12
1950-51	40	9
1951-52	14	10
1952-53	22	8
1953-54	18	11
1954-55	13	13
1955-56	18	8
1956-57	19	9
1957-58	13	13
1958-59	15	11
1959-60	8	17
1960-61	15	11
1961-62	10	16
1962-63	12	14
1963-64	13	12
1964-65	40	10
1965-66	20	5
1966-67	41	13
	<hr/>	<hr/>
	353	202

Total: 557 Games
Percentage: .634



Pete Witbeck

Gary Earnest



COACH PETE WITBECK

Now in his fourth year as chief assistant to Stan Watts is Alan "Pete" Witbeck, a native of Raymond, Alberta, Canada.

Many Brigham Young University basketball fans will remember Witbeck best as the Cougar freshman coach. During a span of several years, Witbeck and his frosh enjoyed unusual success. His last three years with the frosh, the Kittens were 38-3. His 1963-64 team included such players as Neil Roberts, Ken James, Craig Raymond, Jim Jimas, and Gary Hill, and was undefeated in 14 games. That team averaged over 109 points per game, a record that may stand for many freshman seasons.

In addition to winning regularly, Witbeck was able to orient the new players to the BYU style of play, thus making the job of moving up to the varsity a little easier.

In 1964 he was named assistant varsity coach following five years with the frosh. Hired initially as a scout for Watts, he did so well that he was able to progress rapidly. He is regarded as one of the top recruiters in this part of the country.

Witbeck was a three year letterman for BYU track teams in the early 1950's. He was an outstanding distance runner, competing in the mile and two mile.

Witbeck handles much of the scouting of BYU opponents. That duty takes him thousands of miles each year. In 1965, he traveled about 100,000 miles, including a 25,000 mile chunk in South and Central America with the barnstorming Cougars. Witbeck improved on that mileage in 1967 by traveling over 30,000 miles in the Orient during the summer.

In addition to his scouting duties, he is responsible for pre-season conditioning.

Witbeck is married to the former Kathy Marshall and they have one daughter, Jill, age 6.

COACH GARY EARNEST

The man who inherited Pete Witbeck's freshman coaching job (and its winning ways) is Gary Earnest, a standout guard on BYU basketball teams in 1959-60-61.

A native of Longview, Washington, Earnest was a three sport letterman in high school, winning monograms in baseball, basketball and football. In basketball, he was an all-state selection.

How he came to BYU is an interesting story. While in the Marines, his base team was playing in a semi-pro tournament in Las Vegas. Also in that tourney was a Salt Lake City team coached by Witbeck. Witbeck was so impressed that he immediately began recruiting Earnest for Stan Watts. The rest is history. Earnest came to BYU and proceeded to become the sixth leading career scorer in BYU history.

For three years he was a regular with the Cougars, and in his senior year, 1961, was an all-Skyline Conference selection. During his three years at BYU, he scored 1,108 points.

Upon graduation from BYU in 1961, Earnest began his coaching career at Rich High School in Randolph, Utah. His team there was 24-3 finishing third in the state playoffs. From there he moved over to Moapa Valley High School in Overton, Nevada. His one year there was equally successful, finishing with a 19-2 record and a second place finish in the state tourney.

After two years of coaching in high school and three years at BYU, his career record is 78-11—not bad for a young coach. His 1964-65 debut in the college coaching ranks was successful as his Kittens finished with a 10-3 mark, then 13-1 in 1966 and 12-2 in 1967.

Earnest is married to the former Ruth Robinson of American Fork. They have two sons, Edward Kent (4), Steven Kyle (3), and a daughter Amy, 2 months.

TRAINERS

The training chores for this year's team will be shared by **Rod Kimball**, veteran of 28 years with Cougar teams, and comparative newcomer **Marv Roberson**.

Rod grew up in Jordan, Utah, where he was an outstanding athlete. He graduated from BYU, and has spent most of his life in service to the school and the Mormon church. He and his wife have 12 living children.

Marv Roberson will be remembered by many BYU fans as a large-size shot putter on Cougar track teams of several years ago. He graduated from BYU in '57, then moved to Stanford where he picked up his M.A. degree and was assistant trainer for the Indians for four years.

Marv became head trainer at Foothill College in 1962. He joined the BYU staff in 1966. He is a native of Long Beach, California, and he and his wife, Doris, have three children.



Lynn Parsons



Randy Schouten



Gary Foster

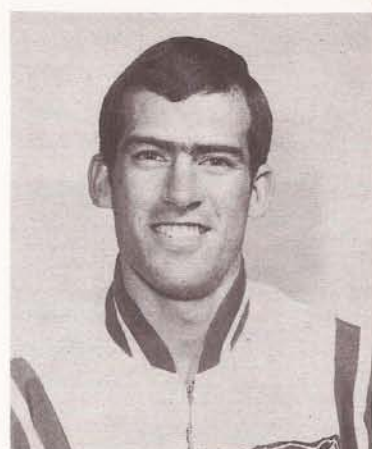

Jon Dresser

20 **LYNN PARSONS, Guard, 6-3, 175, 18, Junior, Monroe, Utah**—One of seven returning lettermen from last year, Lynn was among top four scorers on BYU's Orient-Pacific tour this summer . . . 9.1 average . . . was an all-state selection at South Sevier (185 enrollment) for two years . . . had a 34.5 scoring average as a senior . . . had a career high of 58 in one game against Wayne . . . coached by Vernon Roundy . . . two years ago as frosh averaged 12.5 . . . Lynn and wife Nancy have one child, Rhet Lynn . . . enrolled in General College.

Year	Games	FG	%	FT	%	RBD.	TP	Avg.
Frosh	14	77	47	21	54	67	175	12.5
66-67	11	4	23	3	60	7	11	1.0

21 **RANDY SCHOUTEN, Guard, 6-0, 180, 23, Senior, Bingham, Utah**—Two-year letterman, Randy was number three scorer on Orient-Pacific tour, playing in all but two games . . . had 11.1 average . . . is gradually getting more playing time, is now working for a starting position . . . a former three-sport letterman and all-state basketballer from Bingham High (Utah) . . . had a single game high of 33 against Davis as a prep . . . coached under Udell Wankier . . . Randy and his wife Ann have one child, Leesa Ann . . . economics major.

Year	Games	FG	%	FT	%	RBD.	TP	Avg.
Frosh	13	89	46	40	67	58	218	16.8
65-66	7	8	50	3	60	8	19	2.7
66-67	12	10	43	1	20	5	21	1.7

22 **GARY FOSTER, Guard, 6-3, 200, 21, Junior, Sacramento, California**—Missed several weeks of pre-season practice due to foot surgery . . . will bring speed and experience to the guard line . . . Foster came to BYU from American River Junior College where he averaged 21 points per game . . . played his freshman year at Seattle University . . . single, P.E. major.

23 **JON DRESSER, Guard, 6-3, 180, 20, Junior, Sacramento, California**—A very mobile, exciting basketball player with quick hands, Jon won his BYU letter as a sophomore last year, although he saw action in only 11 games . . . played in 24 games during Orient-Pacific tour . . . came to BYU from La Sierra High (enrollment 2,200) where he was student body president, excellent student, and outstanding basketball player . . . Jon averaged 17.8 points per game under coach Andy Simon . . . is quick and intense . . . pre-dental major . . . single.

Year	Games	FG	%	FT	%	RBD.	TP	Avg.
Frosh	14	59	50	27	75	53	145	10.4
66-67	11	11	46	4	44	16	26	2.4

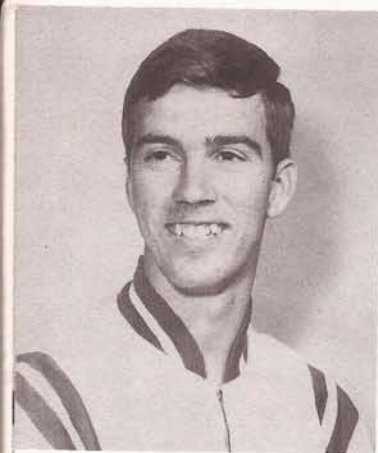

Doug Howard



John Hatch

25 DOUG HOWARD, Guard, 6-4, 180, 19, Sophomore, Salt Lake City, Utah—Named one of the outstanding freshmen in collegiate basketball last season . . . averaged 15.0 points per game as a freshman . . . had a high of 29 against Utah State freshman last season . . . as a prep led Highland High to two state class "A" championships, junior and senior years . . . was all-state and earned All-America honorable mention . . . also an outstanding baseball player . . . his father, Bob Howard, played basketball for BYU in 1923-24 . . . Doug has a lot of moves, is a good shooter . . . business management major . . . single.

Year	Games	FG	%	FT	%	RBD.	TP	Avg.
Frosh	14	78	53	54	75	49	210	15.0

30 JOHN HATCH, Forward, 6-4, 190, 20, Sophomore, Colonia Juarez, Chihuahua, Mexico—A member of the freshman team of 1965-66, John played in only three games, but averaged 7.3 points per game . . . he played his final year of prep ball at B.Y. High under Courtney Leishman . . . played for the Mexico team in the 1967 Pan-American Games . . . John was voted the most valuable player in the college division of the LDS All-Church Tournament . . . single . . . zoology major.

Year	Games	FG	%	FT	%	RBD.	TP	Avg.
Frosh	3	10	55	2	50	10	22	7.3



Gary Schneider

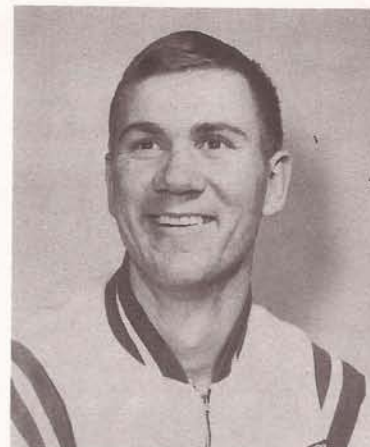

Kari Liimo

31 GARY SCHNEIDER, Forward, 6-7, 190, 19, Sophomore, San Diego, California—The top scorer on last year's freshman team, Gary also topped his teammates in the rebounding department with a total of 118 . . . scored an average of 7-1 points per game on Orient-Pacific tour . . . shoots very well from the corner and can play inside, too . . . played ball at Santana and El Capitan in San Diego . . . greatest thrill was breaking his school's 40-game losing streak while on 10th grade team . . . averaged 23 points a game as senior . . . single . . . General College.

Year	Games	FG	%	FT	%	RBD.	TP	Avg.
Frosh	14	96	52	38	70	118	230	16.4

33 KARI LIIMO, Forward, 6-8, 210, Junior, Helsinki, Finland—The Cougar's candidate for All-American honors, Kari is one of the smoothest players BYU has ever had . . . he was first-team All-WAC selection last year as a sophomore . . . ranked among the league's best in all departments . . . was second in scoring and rebounding for BYU, also was 80% effective from free throw line . . . still holds the freshman scoring record with 24.4 scoring average . . . he has played with the Finnish Olympic team . . . toured American courts and averaged 29 points a game against touring American AAU teams . . . single . . . tool and manufacturing engineer major.

Year	Games	FG	%	FT	%	RBD.	TP	Avg.
Frosh	14	128	53	86	77	211	342	24.4
66-67	24	117	52	93	80	176	327	13.6



Bruce Barron



Bob Davis



Marty Lythgoe



Orville Fisher

40 BRUCE BARRON, Forward, 6-6, 180, 19, Sophomore, La Canada, California—An occasional starter on freshman team of last season . . . three-sport man at LaCanada High . . . averaged 22.7 senior year . . . team captain, most valuable player and honor student . . . single . . . pre-dental major.

Year	Games	FG	%	FT	%	RBD.	TP	Avg.
Frosh	12	29	48	18	82	36	76	6.3

41 BOB DAVIS, Forward, 6-4, 195, 19, Sophomore, Long Beach, California—One of the upcoming frosh who made the Orient-Pacific tour, Bob came up with 16.2 points per game as a member of the freshman team . . . was basketball and baseball star at Millikan High in Long Beach (3,700 enrollment) . . . they retired his jersey . . . he had 3.4 scholastic average . . . all-CIF, played in CIF playoffs . . . single . . . education major.

Year	Games	FG	%	FT	%	RBD.	TP	Avg.
Frosh	14	87	49	52	75	101	226	16.2

42 MARTY LYTHGOE, Forward, 6-6, 190, 19, Junior, Ventura, California—Marty won his spurs as a sophomore, starting in several games . . . proved to be capable of playing first unit . . . played in all but one game last year . . . great shooter, fine moves, and very aggressive . . . works fast break very well . . . averaged 20.4 points per game at Ventura High under coach Bob Swenson . . . was all-CIF . . . married to former Andrea Power . . . secondary education major.

Year	Games	FG	%	FT	%	RBD.	TP	Avg.
Frosh	14	117	54	46	72	105	280	20.0
66-67	23	65	45	26	68	82	158	6.9

44 ORVILLE FISHER, 6-11, 215, 23, Senior, Fort Saskatchewan, Alberta, Canada—A transfer from University of Saskatchewan, Orv is among the more popular players, although he has been playing behind Craig Raymond and Jim Eakins (both also 6-11) . . . did not make Orient trip . . . but was on South American tour in 1965 . . . could be headed for his best year . . . single . . . P.E. major.

Year	Games	FG	%	FT	%	RBD.	TP	Avg.
65-66	9	7	50	6	66	10	18	2.0
66-67	5	4	57	0	11	8	1.5

1968 VARSITY ROSTER

FRESHMAN ROSTER

No.	Name	Position	Ht.	Wt.	Class	Exp.	Hometown	'67 Scoring Avg.
20	*Lynn Parsons	Guard	6-3	175	Jr.	1	Monroe, Utah	1.0
21	**Randy Schouten	Guard	6-0	175	Sr.	2	Bingham, Utah	1.7
22	Gary Foster	Guard	6-3	200	Jr.	Tr.	Sacramento, Calif.
23	*Jon Dresser	Guard	6-3	180	Jr.	1	Sacramento, Calif.	2.4
25	Doug Howard	Guard	6-4	175	Soph.	Fr.	Salt Lake City, Utah	15.0†
30	John Hatch	Forward	6-4	195	Soph.	Fr.	Colonia Juarez, Mex.
31	Gary Schneider	Forward	6-7	195	Soph.	Fr.	San Diego, Calif.	16.4†
33	*Kari Liimo	Forward	6-8	210	Jr.	1	Helsinki, Finland	13.6†
40	Bruce Barron	Forward	6-6	195	Soph.	Fr.	LaCanada, Calif.	6.3†
41	Bob Davis	Forward	6-4	190	Soph.	Fr.	Long Beach, Calif.	16.2†
42	*Marty Lythgoe	Forward	6-6	195	Jr.	1	Ventura, Calif.	6.9
44	*Orville Fisher	Center	6-11	210	Sr.	1	Ft. Saskatchewan, Can.	1.5
53	**Jim Eakins	Center	6-11	205	Sr.	2	Sacramento, Calif.	8.4
54	Scott Warner	Center	6-7	230	Soph.	Fr.	Salt Lake City, Utah	13.9†

*Varsity Letters Won at BYU

†Frosh Scoring Average

No.	Name	Position	Ht.	Wt.	Hometown	High School
20	Jim Challis	Guard	6-2	165	Salt Lake City, Utah	East
21	Chris Dowling	Guard	6-1	175	Cleveland, Ohio	St. Ignatius
22	Jim Miller	Guard	6-5	170	Las Vegas, Nevada	Las Vegas
23	Ted Elggren	Guard	6-3	185	Salt Lake City, Utah	Olympus
24	Steve Kelly	Guard	6-3	180	Grand Junction, Colo.	Grand Jun.
25	Jim Whittemore	Forward	6-2	175	Decatur, Georgia	Briarcliff
30	John Bennion	Forward	6-5	180	Palo Alto, California	Palo Alto
31	Greg Clark	Forward	6-7	210	Salt Lake City, Utah	Olympus
33	Bart Johnson	Forward	6-6	191	Torrance, California	Torrance
41	Ed Hora	Forward	6-8	195	El Segundo, California	El Segundo
42	Carl LeSueur	Forward	6-5	190	Phoenix, Arizona	West
53	Rick Barnes	Center	6-7	195	LaMesa, California	Helix
55	Veikko Vainio	Center	6-9	220	Kotka, Finland	Kotka



Jim Eakins

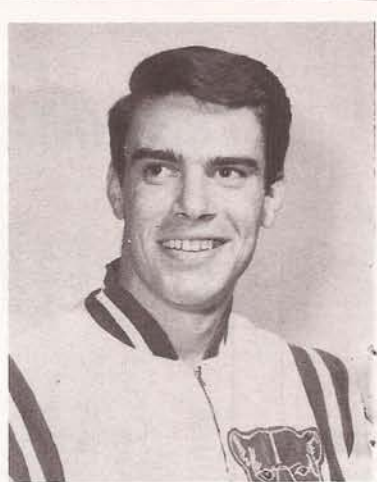

Scott Warner

53 **JIM EAKINS**, Center, 6-11, 215, 21, Senior, Sacramento, California—The player most likely to inherit the post, Jim figures to be one of key performers . . . he led team in scoring and rebounding on Orient trip this summer . . . Jim set frosh scoring records (23.5 points per game) in 1965 . . . alternated with Craig Raymond as starter as a sophomore and last year started several games . . . scored a high of 29 points against Loyola of Chicago . . . took down 17 rebounds against Wyoming . . . led the team in field goal percentage, third in rebounding . . . Jim was four-sport letterman at Encina High . . . single . . . political science major.

Year	Games	FG	%	FT	%	RBD.	TP	Avg.
Frosh	13	116	50	65	63	230	305	23.4
65-66	23	52	57	35	71	177	139	6.0
66-67	23	75	55	43	67	131	193	8.4

54 **SCOTT WARNER**, Center, 6-7, 230, 20, Sophomore, Salt Lake City, Utah—Scott passed up competition last year because of knee problem, but played in all but one game on Orient-Pacific tour, 8.0 average . . . as a high school player at East in Salt Lake City, he led team to class "A" title in 1964 . . . played freshman basketball in '66 and averaged 13.9 points per game, although slowed by knee trouble . . . is now ready to go . . . single . . . business administration major.

Year	Games	FG	%	FT	%	RBD.	TP	Avg.
Frosh	9	49	40	27	56	109	125	13.9

ADMINISTRATION

DR. ERNEST L. WILKINSON, UNIVERSITY PRESIDENT

There is no way to accurately estimate the full impact Dr. Ernest L. Wilkinson has had on the University's stature, but it is generally accepted that no other person has played a more significant role in its growth and expansion. Since his appointment in 1950, the school has undergone dramatic expansion that has made it the largest university in the Great Basin region.



A native of Ogden, Dr. Wilkinson attended Weber College before transferring to BYU where he graduated in 1921. He pursued his education at George Washington Law School,

where he graduated summa cum laude, and Harvard, where he received the degree of doctor of juridical science.

Since his appointment in 1951, the enrollment has increased many fold and more than 80 major, permanent buildings have been constructed on campus. In 1965, one of these buildings, the spacious new student activities building was named in his honor.

DR. MILTON F. HARTVIGSEN, COLLEGE DEAN

There is a reason why they call the Cougars' modern athletic complex "Milt's Miracle Mile." The tag put on the Y's extensive facilities alludes to some of the contributions made to the College of Physical Education by Dr. Milton F. Hartvigsen, dean of the college.



A former teacher, coach, principal and superintendent of schools in Idaho, Dr. Hartvigsen came to BYU in 1956 after obtaining his Ed. D. at UCLA. He was a 1930 graduate of Utah State University and obtained his M. Ed. from the Logan school.

Since coming to BYU, Dr. Hartvigsen has helped shape one of the finest athletic complexes in the country. His programs, which have won wide-spread commendation, are the result of his own keen planning, careful design, and forceful administration.

Dr. Hartvigsen serves as chairman of the Athletic Advisory Council, and has served on several key NCAA assignments. He was voted professor of the year at BYU in 1963.

FLOYD MILLET, DIRECTOR OF ATHLETICS

Nobody—coach, athletic or fan—likes to win more than does Floyd Millet, the University's director of athletics since 1964. And the fact that some of the Cougar's greatest moments in sports have come within the last three years is by no means coincidental.



An all-round athlete and all-conference performer at BYU, Millet won a reputation as one of the hard-nosed set by the time he graduated in 1934. He entered coaching and obtained his M.A. degree from USC in 1939.

He served in a number of coaching capacities—football, track and basketball—and was director of athletics before resigning to enter private business. Even so, he kept a hand in athletics, serving as chairman of the athletic committee of the General Board of the YMMIA. He directed one of the largest athletic programs in the world in that capacity.

FRESHMAN PROFILES

No. 20—JIM CHALLIS, 6-2, guard, East (Salt Lake City) High School . . . consensus all-state . . . scored 360 points as a senior . . . born 2-1-49 . . . son of Mr. and Mrs. James W. Challis, Salt Lake City Traffic Engineer . . . civil engineering major.

No. 21—CHRIS DOWLING, 6-1, guard, St. Ignatius High School (Cleveland, Ohio) . . . all-city . . . scored 375 points as a senior . . . lettered in track and tennis two years . . . hit a high of 41 points in one game . . . brother of Yale quarterback Brian Dowling . . . born 9-25-49 . . . son of Mrs. Eileen and the late Mr. Emmett P. Dowling . . . enrolled in general college.

No. 22—JIM MILLER, 6-5, guard, Las Vegas (Nevada) High School . . . all-state three years . . . Nevada state "AAA" champions for three years . . . scored 330, 360, 375 points as sophomore, junior, and senior respectively . . . scored 34 points for game high . . . born 5-10-49 . . . son of Mr. and Mrs. Robert L. Miller, switchman, Union Pacific Railroad . . . enrolled in general college.

No. 23—TED ELGGREN, 6-3, guard, Olympus (Salt Lake City) High School . . . all-state . . . scored 35 points in one game . . . teammate of forward Greg Clark at Olympus . . . born 7-30-49 . . . son of Mr. and Mrs. Don Elggren, Salt Lake City food broker . . . enrolled in general college.

No. 24—STEVE KELLY, 6-3, guard, Grand Junction (Colorado) High School . . . all-state "AAA" selection . . . played in state all-star game . . . high scorer in Southwestern League . . . scored 165 as 9th grader; 270, 10th; 400, 11th; and 475 as a senior . . . had high game of 42 . . . born 10-5-49 . . . son of Dr. and Mrs. Sam W. Kelly, dentist . . . pre-dentistry major.

No. 25—JIM WHITTEMORE, 6-2, guard, Briarcliff (Atlanta, Georgia) High School . . . Atlanta Tip-Off Club Team of the Year . . . most valuable player 1966-67 . . . Atlanta Journal Top 25 . . . National Honor Society . . . President of Beta Club . . . scored 391 points as senior . . . born 3-19-49 . . . son of Mr. and Mrs. G. M. Whittemore, Atlanta CPA . . . zoology and chemistry major.

No. 30—JOHN BENNION, 6-5, forward, Palo Alto, (California) High School . . . National Merit Scholar . . . David O. McKay Scholarship . . . member of BYU Honors Program . . . all-South Peninsula League . . . scored 400 points as senior . . . set school one game scoring record of 39 points, old record was held by former University of Oregon and Boston Celtics star Jim Loscutoff . . . born 5-24-49 . . . son of Mr. and Mrs. Donald C. Bennion, Palo Alto attorney . . . undecided on major.

No. 31—GREG CLARK, 6-7, forward, Olympus (Salt Lake City) High School . . . All-Region Three . . . averaged 20 points per game as senior . . . born 3-16-49 . . . son of Mr. and Mrs. Richard H. Clark, Salt Lake City banker . . . grandson of the late Herald R. Clark former Dean of the BYU College of Business . . . business major.

No. 33—BART JOHNSON, 6-6, forward, Torrance (California) High School . . . set career scoring record of 1,917 points in California Interscholastic Federation (CIF) . . . prep All-American . . . All-CIF . . . California Prep Player of the Year, *CalPrep Magazine* . . . MVP four tournaments . . . scored 771 points as senior, 610, junior, 534, sophomore, and two varsity points as 9th grader . . . average 26.9 as junior and 28.2 last season . . . had high games of 48, 46, 44 points . . . outstanding baseball pitcher and hopes for a career in professional baseball . . . born 1-3-50 . . . son of Mr. and Mrs. Clair Johnson, Torrance service station owner . . . enrolled in general college.

No. 41—ED HORA, 6-8, forward, El Segundo (California) High School . . . all-CIF second team . . . first team Pioneer League . . . CIF "AAA" team runner-up with 34-1 record . . . Pioneer League champions past two years . . . five tournament titles senior year . . . born 1-11-49 . . . son of Mr. and Mrs. Edward L. Hora, El Segundo police officer . . . enrolled in general college.

No. 42—CARL LeSUEUR, 6-5, forward, West (Phoenix, Arizona) High School . . . all-state, all-city . . . honorable mention All-American, *Coach and Athlete Magazine* . . . National Honor Society . . . senior class president . . . scored 452 points junior year and 480 as senior . . . high games of 46, 36, and 34 . . . born 8-30-49 . . . son of Mr. and Mrs. Woodrow F. LeSueur, associate principal at Phoenix Hayden High School . . . zoology and chemistry major.

No. 53—RICK BARNES, 6-7, center, Helix (LaMesa, California) High School . . . average 15 points as senior . . . all-City San Diego, third team . . . all-league . . . born 10-10-49 . . . son of Mrs. Jackie Barnes of LaMesa . . . physical education major.

No. 55—YEIKKO VAINIO, 6-9, center, Kotka, Finland . . . member of Finland all-star team . . . two time participant in European championships . . . member of Finland championship team . . . high game of 32 points . . . born 4-1-48 . . . son of Mr. Sulo Vainio, Finland industrial worker . . . business major.

1967 REVIEW

It wasn't the kind of ending the Cougars had in mind, but the dramatic, if abrupt, finish of BYU's 1967 basketball season will have to go into the record books as a year that lacked nothing in terms of interest or excitement.

By all standards it was a peculiar season, one in which road trips were beset with bad weather and poor travel conditions, a cancelled game, a playoff, the absence of BYU scorers with 20-point averages, and the unexpected appearance of the control game.

In the final analysis, the Cougars finished higher than most experts figured they would. Moreover, they surprised a number of forecasters by winning a share of the WAC championship.

A pre-season poll of the Conference coaches indicated New Mexico was the number one pick. BYU got only one first place ballot as the team most likely to win the league championship. And Wyoming, the other half of the title tandem, was completely overlooked.

While compiling a 17-10 win-loss record, the Cougars faced a typical schedule of good teams. Eight of the teams they played against wound up in post-season action in either the NCAA or NIT.

Despite the frustration of not reaching the NCAA, the first five seniors on the Cougar squad can look back on some well-earned distinctions for their four years at BYU. As freshmen the five—Craig Raymond, Gary Hill, Neil Roberts, Jim Jimas, and Ken James were undefeated in 14 games. As sophomores they were on the 20-5 team that won the WAC championship in 1965. The following year as juniors they were on the NIT championship team, and this year they were in on a half-share of the conference title.

In addition they did not lose a game to rival Utah in four years at BYU, and their overall record with the varsity was 77 wins against 25 losses.

Stan Watts' 1967 team will probably be remembered as the team that didn't have an individual standout. During the 27-game season no fewer than eight players won team high-point honors and seven others took rebound honors at one time or other during the campaign.

However, in terms of percentage of field goals made, the Cougars were the best shooting team in the school's history. They connected on 49.1% of their shots. Surprisingly, they were 14 points below the offensive average of last year (81.7 to 95.5 in 1966). This was due, in part, to the swing toward the control game by BYU opponents.

For the second straight season BYU remained undefeated on its home floor. As a matter of fact, the Cougars have lost only two games in a string of

46 home games dating back to 1964, and both of these were during the Far West Regionals in Provo in 1965.

A reflection of the team's popularity last year is found in the attendance figures. BYU played before nearly a quarter of a million fans (248,680 to be exact); and this of course, excludes television exposure.

Attendance at home remained at near-capacity level with 124,375 fans witnessing 13 home games for an average of 9,567 fans in the 10,200 George Albert Smith Fieldhouse.

Three other records of note were recorded by the 1967 team and players. Neil Roberts 53% shooting average is a new career record for the school, and Jim Eakin's overall field goal percentage of 55% is the second highest for one season. The only new team mark, other than the 49% field goal average, was the record of 77 rebounds against St. Mary's.

Craig Raymond, the 6-11 center, led the team in scoring and rebounding (14.2 points per game, 183 rebounds in 24 games). Sophomore Kari Liimo was second in scoring and rebounding, just six rebounds behind Raymond. Liimo also led the team in free throw shooting with an even 80%.

As for the future, the Cougars will have to replace the five seniors who have been in on some of the school's greatest basketball moments.

OFFICIAL ALL-WAC

(Selected by vote of WAC players and Sports Information Directors.)

FIRST TEAM	SECOND TEAM
Kari Liimo, BYU	Craig Raymond, BYU
Mervin Jackson, Utah	Jim Jimas, BYU
Mel Daniels, UNM	Harry Hall, Wyoming
Mike Eberle, Wyoming	Tom Asbury, Wyoming
Ben Monroe, UNM	DeWitt Menyard, Utah

HONORABLE MENTION: Neil Roberts, BYU; Bill Davis, Mike Welton, and Brad Greene, Arizona; Roger Detter, Arizona State; Bob Wilson, Wyoming.

WAC ACADEMIC TEAM

Player, Team	Ht.	Yr.	Major Study	GPA
Neil Roberts, BYU	6-5	Sr.	Phys. Therapy	3.09
Gary Hill, BYU	6-4	Sr.	Recreation	3.74
Lyndon McKay, Ut.	6-6	Jr.	Pre-Medicine	3.21
Roger Detter, ASU	6-1	So.	Mathematics	3.53
Mike Aboud, Ariz.	6-5	Sr.	Pre-Law	3.06

HONORABLE MENTION: BYU—Ken James, Pre-Dentistry, 3.29, Marty Lythgoe, Education, 3.12, Randy Schouten, Economics, 3.01 Jon Dresser, Pre-Dentistry, 3.54; UNM—Ed Burwitz, Biology, 3.40; ASU—Jeff Mackey, Mathematics, 3.48, Bob Edwards, Education, 3.08; Wyo.—Kent Johnson, 3.00; Ariz.—Pat McAndrew, Phys. Ed., 3.38.

1967 STATISTICS

Player	Position	Games	fgm-fga	%	ftm-fta	%	s.m.	rlds.	p.f.	Pts.	Avg.
Craig Raymond, C		24	132-251	53	78-133	59	174	183	74	342	14.2
Kari Liimo, F		24	117-226	52	93-116	80	132	176	65	327	13.6
Neil Roberts, F		24	112-206	54	44-58	76	108	94	66	268	11.1
Gary Hill, G		24	93-208	45	57-80	71	138	68	58	243	10.1
Ken James, G		23	77-164	47	60-83	72	110	73	47	214	9.3
Jim Eakins, C		23	75-137	55	43-64	67	83	131	58	193	8.4
Marty Lythgoe, F		23	65-144	45	26-42	68	94	82	62	158	6.9
Jim Jimas, G		19	48-116	41	24-38	63	82	31	35	120	6.3
Jon Dresser, G		11	11-24	46	4-9	44	18	16	15	26	2.4
Randy Schouten, G		12	10-23	43	1-5	20	17	5	7	21	1.7
Jim House, G		16	11-22	50	3-10	30	18	15	20	25	1.6
Orville Fisher, C		5	4-7	57	0-1	0	4	11	5	8	1.5
Paul Loveday, F		3	2-7	29	0-0	0	5	6	3	4	1.3
Lynn Parsons, G		11	4-17	23	3-5	60	15	7	3	11	1.0
BYU TOTALS		24	762-1550	49	436-644	68	996	1117	519	1960	81.7
OPP TOTALS		24	718-1737	41	391-559	70	1187	1066	529	1827	76.1

Team: 217

FROSH RESULTS

BYU	OPPONENT	SITE	OPP.	High Point	Total				
128	Rangeley College	(Provo)	81	Doug Howard	21				
91	College of Eastern Utah	(Provo)	101	Bob Davis	24				
132	Utah State Frosh	(Provo)	96	Doug Howard	29				
89	Utah State Frosh	(Logan)	70	Gary Schneider	29				
94	Dixie College	(Provo)	73	Gary Schneider	18				
105	Snow College	(Provo)	73	Von Jacobsen	24				
98	Snow College	(Ephraim)	81	Von Jacobsen	33				
97	Utah State Frosh	(Logan)	91	Doug Howard	23				
70	Utah Frosh	(Provo)	55	Von Jacobsen	20				
70	Utah Frosh	(Salt Lake City)	75	Doug Howard	17				
114	Dixie College	(St. George)	87	Bob Davis	27				
94	Weber State Frosh	(Ogden)	79	Davis, Schneider	18				
119	Idaho State Frosh	(Provo)	57	Larry Denham	16				
125	Rangeley College	(Provo)	79	Gary Schneider	21				
G	FGM-FGA	Pct.	FTM-FTA	Pct.	S.M.	Reb.	P.F.	Pts.	Avg.
14	563-1119	50	302-425	71	679	637	256	1426	101.9
14	430-1047	41	233-363	64	750	535	296	1098	78.4

ORIENT-PACIFIC TOUR

SCORES

Won 24 Lost 3

BYU	77	Korean Monopoly	54
BYU	67	Korean National	73
BYU	79	Kyong Hee University	71
BYU	75	Yonesei University	57
BYU	85	ROK Army	69
BYU	79	Korean National	60
BYU	73	Korean National	54
BYU	89	Philippine National	72
BYU	71	Philippine National	69
BYU	65	Philippine National	70
BFU	76	Philippine National	52
BYU	100	Perth All Stars	51
BYU	104	West Australia State	51
BYU	73	South Australia	62
BYU	91	South Australia	88
BYU	73	Melbourne Church	79
BYU	99	Melbourne All Stars	62
BYU	86	Victoria State	81
BYU	78	Melbourne Bendigo	52
BYU	108	Illaware-Wollongong	82
BYU	109	N.W.S. State	71
BYU	101	Newcastle	80
BYU	134	Brisbane	71
BYU	111	Hamilton New Zealand	72
BYU	107	Auckland Select	80
BYU	129	Tahiti	70
BYU	113	Tahiti	62

Total Estimated Attendance for 27 Games:
84,950

Name	Pos.	Games	Pts.	FTM-FTA	P.E.	Avg.
Jim Eakins	C	27	351	54-84	55	13.0
Kari Liimo,	F	27	322	39-50	49	12.0
Randy Schouten	G	25	288	31-48	55	11.1
Lynn Parsons	G	27	246	44-63	48	9.1
Marty Lythgoe	F	26	251	35-48	75	9.6
Scott Warner	C	26	205	33-58	47	8.0
Doug Howard	G	26	219	23-32	58	8.4
Gary Schneider	F	26	185	25-34	21	7.1
Bob Davis	F	24	175	25-32	15	7.3
Jon Dresser	G	24	143	11-16	30	5.9
Bruce Barron	F	23	62	6-8	15	2.7

TEAM TOTALS

94.5

OPPONENTS: 66.8

FIELDHOUSE RECORDS

— TEAM MARKS —

- Most points scored in single game:
123 by BYU against Americas (Dec. 10, 1965)
- Most free throws made in one game:
39 by Brigham Young against Utah State University (Jan. 25, 1957)
- Most rebounds in one game:
77 by BYU against St. Mary's (Dec. 10, 1966)
- Largest combined point total for one game:
215 by BYU and Utah (Mar. 5, 1966)
- Most points scored in one quarter:
42 by BYU in 2nd quarter against Utah (Mar. 5, 1966)
- Most field goals attempted in one game:
108 by Brigham Young against Montana University (Jan. 30, 1953)
- Most field goals scored in one game:
56 by BYU against Americas (Dec. 10, 1965)
- Most free throws attempted in one game:
49 by BYU against Santa Clara (Dec. 19, 1965)

— INDIVIDUAL MARKS —

- Most points scored in one game:
60 by Billy McGill of Utah, against BYU (Feb. 24, 1962)
- Most field goals in one game:
27 by Billy McGill of Utah against BYU (Feb. 24, 1962)
- Most field goals attempted in one game:
45 by Henry Ohlen of Texas Christian (Dec. 12, 1953)
- Most free throws attempted in one game:
23 by Dean Parsons of Washington (Dec. 11, 1954)
- Most free throws scored in one game:
16 by Dean Parsons of Washington (Dec. 11, 1954)
16 by Bruno Boin of Washington (Dec. 1, 1956)
- Most rebounds in one game:
26 by John Benson of Brigham Young (Dec. 1, 1956 against Washington)
26 by Art Becker of Arizona State (Feb. 16, 1963 against BYU)

— HIGH FOR BYU PLAYERS —

- Most points scored in one game:
47 by Bob Skousen against UCLA (Dec. 2, 1961)
- Most field goals attempted:
36 by John Nicoll against New Mexico (Feb. 7, 1958)
- Most field goals scored in one game:
21 by Dave Eastis against New Mexico (Feb. 5, 1960)
- Most free throws attempted in one game:
20 by John Nicoll against Utah (Jan. 24, 1958)
Salt Lake City
- Most free throws scored:
15 by John Benson against Montana (Jan. 4, 1957) of 16 attempts.

SCHOOL RECORDS

All-time top scorers for two or three seasons (sophomore, junior and senior years):

- 1317—Joe Nelson (48-49-50)
- 1299—Dick Nemelka (64-65-66)
- 1117—Joe Richey (51-52-53)
- 1108—Gary Earnest (59-60-61)
- 1106—John Fairchild (63-64)

Most points in one season (500 or more points):

- 602—John Fairchild (64-65) 21.5 avg.
- 599—Dick Nemelka (65-66) 24.0 avg.
- 529—Joe Nelson (1948-49) 15.5 avg.
- 517—John Benson (1956-57) 18.4 avg.
- 511—Tom Steinke (1956-57) 19.7 avg.
- 511—Joe Richey (1951-53) 17.6 avg.
- 506—Terry Tebbs (1955-56) 19.5
- 504—John Fairchild (1963-64) 20.3 avg.

Highest scoring average for one season:

- 24.0—Dick Nemelka (1966)
- 21.5—John Fairchild (1965)
- 20.3—John Fairchild (1964)
- 20.1—Dave Eastis (1960)
- 19.7—Tom Steinke (1957)
- 19.5—Terry Tebbs (1957)
- 18.4—John Benson (1957)
- 18.3—Steve Kramer (1966)
- 17.8—John Nicoll (1958)
- 17.7—Bob Skousen (1959)
- 17.6—Joe Richey (1953)
- 17.1—Bruce Burton (1963)
- 16.7—Roland Minson (1951)

Best three-year scoring average:

- 16.7—Dick Nemelka (10.8, 15.4, 24.0)
- 15.5—Bob Skousen (17.7, 15.9, 13.0)
- 15.1—Joe Nelson (15.3, 15.5, 14.5)
- 14.4—Gary Earnest (13.9, 12.7, 16.5)
- 14.2—Dave Eastis (7.7, 20.1, 14.9)
- 14.0—Bruce Burton (10.9, 14.0, 17.1)
- 13.6—Joe Richey (8.7, 14.6, 17.6)
- 13.2—Ronald Minson (10.8, 12.0, 16.7)
- 13.0—Steve Kramer (10.2, 10.6, 18.3)

Most rebounds in one season:

- 348 by John Fairchild in 1964-65 (12.4 avg.)
- 330 by John Fairchild in 1963-64 (13.2 avg.)
- 317 by John Benson in 1956-57 (11.3 avg.)
- 314 by Herschel Pedersen in 1955-56 (11.3 avg.)
- 307 by John Nicoll in 1957-58 (11.8 avg.)

SCHOOL RECORDS

Best rebound average for one season:

- 13.2 by John Fairchild, 1964 (330 for 25 games)
- 12.7 by Mel Hutchins, 1951 (471 for 37 games)
- 12.4 by John Fairchild, 1964-65 (348 for 28 games)
- 12.1 by Herschel Pedersen, 1956 (314 for 26 games)
- 11.8 by John Nicoll, 1958 (307 for 26 games)
- 11.3 by John Benson, 1957 (317 for 28 games)
- 11.3 by Herschel Pedersen, 1955 (293 for 26 games)

Best free throw percentage for three seasons:

- 81%—Gary Batchelor (1961-62-63) 73, 83, 87%
- 78%—Mike Gardner (63-64-65) 71, 82, 82%

Best free throw percentage for one season:

- 90%—Bob Quinney (1965) 55-61
- 87%—Gary Batchelor (1963) 104-119
- 85%—Tom Steinke (1957) 105-124

Best field goal percentage for three seasons:

- 53%—Neil Roberts (65-66-67) 53, 52, 54%
- 52%—Craig Raymond (65-66-67) 47, 56, 54%
- 50%—Steve Kramer (64-65-66) 47, 53, 50%
- 47%—Dick Nemelka (64-65-66) 43, 41, 51%
- 45%—Mike Gardner (63-64-65) 43, 41, 51%

Best field goal percentage for one season:

- .559—Craig Raymond ('66)
- .547—Jim Eakins ('67)
- .544—Neil Roberts ('67)
- .533—Steve Kramer ('65)
- .530—Neil Roberts ('65)

Most team rebounds in one season:

- 1457 (1950-51)
- 1457 (1964-65)

Best team rebounding average:

- 55.8 (1955-56)

Best team offensive average:

- 95.5 (1965-66)
- 94.3 (1964-65)

Greatest offensive-defensive margin:

- 12.6 (1965-66) Offense 95.5, Defense 82.9
- 12.6 (1952-53) Offense 68.1, Defense 55.5
- 10.2 (1964-65) Offense 94.3, Defense 84.1

Best team field goal average:

- .491 (1966-67)
- .488 (1965-66)
- .478 (1964-65)

Best free throw average:

- .741 (1964-65)
- .733 (1956-57)

FIELDHOUSE MARKS

FIELDHOUSE ATTENDANCE MARKS

Year	Games	Total	Game Avg.
1951-52	10	66,640	6,664
1952-53	12	79,196	7,711
1954-55	12	68,702	5,725
1953-54	14	84,247	6,018
1955-56	14	116,103	8,286
1956-57	12	94,872	7,906
1957-58	12	95,533	7,961
1958-59	12	91,422	7,619
1959-60	11	75,171	6,834
1960-61	14	103,785	7,413
1961-62	12	90,347	7,529
1963-64	11	100,407	9,128
1964-65	13	132,413	10,186
1965-66	11	111,722	10,157
1966-67	13	124,375	9,567
TOTAL	196	1,537,707	7,846

Attendance Record: 11,614, Utah State, Feb. 9, 1956.

BYU VICTORIES IN FIELDHOUSE

Year	Won	Lost
1951-52	8	2
1952-53	12	0
1953-54	12	2
1954-55	9	3
1955-56	12	2
1956-57	11	1
1957-58	8	4
1958-59	11	2
1959-60	4	7
1960-61	10	4
1961-62	8	4
1962-63	9	4
1963-64	7	4
1964-65	13	2
1965-66	11	0
1966-67	13	0
	158	41

Last BYU defeat in fieldhouse 102-112, Oklahoma City, Mar. 13, 1965.

SEASON HIGHS

(1947-1967)

Year	Off.	Def.	Top Scorer	Avg.
1966-67	81.7	76.1	Craig Raymond	14.2
1965-66	95.5	82.9	Dick Nemelka	24.0
1964-65	94.3	84.1	John Fairchild	21.5
1963-64	79.0	80.2	John Fairchild	20.3
1962-63	77.1	78.3	Bruce Burton	17.1
1961-62	70.5	74.9	Bob Skousen	15.9
1960-61	73.9	71.9	Gary Earnest	16.5
1959-60	67.0	75.1	Dave Eastis	20.1
1958-59	75.5	71.2	Bob Skousen	17.7
1957-58	65.3	66.7	John Nicoll	17.8
1956-57	70.1	67.1	Tom Steinke	19.7
1955-56	77.2	67.0	Terry Tebbs	19.5
1954-55	72.7	71.0	Herchel Pedersen	16.1
1953-54	68.6	64.8	Dean Larsen	15.2
1952-53	69.2	56.2	Joe Richey	17.5
1951-52	60.4	58.8	Joe Richey	14.6
1950-51	65.3	55.7	Roland Minson	16.7
1949-50	55.0	49.4	Joe Nelson	14.5
1948-49	58.8	55.4	Joe Nelson	15.5
1947-48	56.3	57.9	Joe Nelson	15.3

TOURNAMENT RECORD

Year	Tournament	Place	Record
1949-50	Conference	1st	3-0
	Los Angeles Invit.	4th	2-1
	NCAA Playoff	4th	1-1
1950-51	Conference	2nd	2-1
	NIT	1st	3-0
	NCAA	4th	1-2
1951-52	Sugar Bowl	4th	0-2
1952-53	Dixie Classic	2nd	2-1
	NIT		0-1
1953-54	Holiday Festival	3rd	2-1
	NIT		0-1
1955-56	Motor City	1st	2-0
1956-57	Holiday Festival	3rd	2-1
	NCAA Regionals	3rd	1-1
1958-59	Queen City	4th	0-2
1959-60	Hurricane	3rd	1-1
1960-61	Poinsettia	3rd	1-1
1962-63	Quaker City	2nd	2-1
1963-64	Far West	2nd	2-1
1964-65	All-College	3rd	2-1
1965-66	Quaker City	5th	2-1
	NIT	1st	3-0
1966-67	Holiday Festival	6th	1-2

ALL-AMERICANS

- JOE NELSON** (1949-50)—Helms Second Team
MEL HUTCHINS (1950-51)—Look First Team
United Press Third Team
Associated Press Third Team
Converse First Team
Helms First Team
Sporting News First Team
ROLAND MINSON (1950-51)—United Press Honorable Mention
JOE RICHEY (1952-53)—Colliers Second Team
Look First Team
DEAN LARSEN (1953-54)—Helms Second Team
TERRY TEBBS (1955-56)—United Press Little All-America First Team
TOM STEINKE (1956-67)—United Press Little All-America First Team
Helms Second Team
JOHN FAIRCHILD (1964-65)—Helms All-America Selection
Look District Seven Team
DICK NEMELKA (1965-66)—Look First Team
Converse First Team
NEIL ROBERTS (1965-67)—Look Honorable Mention
CRAIG RAYMOND (1965-67)—Look Honorable Mention

SPECIAL HONORS

- JOE NELSON** (1949-50)—Western NCAA First Team
College All-Stars Tour (Globetrotters)
MEL HUTCHINS (1950-51)—Most Valuable Player
East-West Game
ROLAND MINSON (1950-51)—Western NCAA Second Team
Most Valuable Player, NIT
JOE RICHEY (1952-53)—East-West Game Participant
HAROLD CHRISTENSEN (1952-53)—East-West Game Participant
DEAN LARSEN (1953-54)—College All-Stars Tour
(Globetrotters)
JOHN BENSON (1956-57)—NCAA Regional First Team
TOM STEINKE (1956-57)—East-West Game Participant
BRUCE BURTON (1962-63)—East-West Game Participant
JOHN FAIRCHILD (1964-65)—East-West Game Participant
DICK NEMELKA (1965-66)—East-West Game Participant
North-South Game Participant
CRAIG RAYMOND (1965-67)—East-West Game Participant
North-South Game Participant
University Games, Tokyo
NEIL ROBERTS (1965-67)—NCAA District Seven
(Look) First Team

NEWS OUTLETS

NEWSPAPERS

- Joe Watts, Provo Daily Herald (P.M.)
190 West 400 North (373-5050)
Bill Coltrin, Salt Lake Tribune (A.M.)
143 So. Main (363-1511)
John Mooney, Salt Lake Tribune (A.M.)
143 So. Main (363-1511)
Hack Miller, Deseret News (P.M.)
33 Richards Street (364-2581)
George Ferguson, Deseret News (P.M.)
33 Richards Street (364-2581)
Ensign Ritchie, Ogden Standard-Examiner (P.M.)
Ogden (394-7711)
Sports Editor, Logan Herald-Journal (P.M.)
Logan (752-2121)
Sports Editor, Daily Universe, BYU Campus
Provo (Ext. 3095)

TELEVISION

- Paul James, KSL-TV, Social Hall Ave.,
Salt Lake City (355-4641)
Bill Howard, KUTV, Social Hall Ave.,
Salt Lake City (322-2505)
Lee Grosscup, KCPX, Social Hall Ave.,
Salt Lake City (322-5681)
Sports Director, KBYU-TV, BYU Campus,
Provo (Ext. 2663)

RADIO

- Dave Weiser, KEYY,
307 So. 1600 West, Provo (373-2174)
Milt Waycasey, KOVO,
651 West 1600 So., Provo (373-8550)
Sports Director, KIXX,
1200 So. University, Provo (373-3336)
Sports Director, KONI,
2500 So., Spanish Fork (489-5166)
Sports Director, KALL,
312 E. South Temple, Salt Lake City (364-3561)
Sports Director, KNAK,
1042 So. 6th West, Salt Lake City (364-3685)
Sports Director, KLUK,
1550 West 22nd No., Salt Lake City (359-7794)
Sports Director, KLO,
Ogden, Utah
Gary Evans, KVNU,
Logan, Utah

WIRE SERVICES

- Jim Bapis, Sports, United Press-International, Tribune Building,
Salt Lake City (328-8866)
Associated Press, Tribune Building
Salt Lake City (322-3405)
Associated Press
Provo (374-1351)

FOR MORE INFORMATION

For more data, detailed information or photographs on BYU basketball, address requests to David Schulthess, Sports Information Director, Room C-388, Smoot Administration Building, BYU, Provo, Utah 84601.

BYU BASKETBALL SCHEDULE 1967-68

Dec. 2	Denver	Denver
Dec. 4	Texas Tech	Provo
Dec. 9	University of Texas	Provo
Dec. 11	Australian Olympic Team	Provo
Dec. 14	Illinois	Champaign
Dec. 16	Houston	Houston
Dec. 22	Santa Clara	Provo
Dec. 23	Santa Clara	Provo
Dec. 28-30	All-College at Oklahoma City (Arkansas, Auburn, Fordham, Idaho State, Oklahoma City, Virginia Tech, Xavier of Ohio)	
Jan. 1	St. Joseph's	Philadelphia
Jan. 6	Utah State	Provo
Jan. 12	*Arizona	Provo
Jan. 13	*Arizona State	Provo
Jan. 18	*Wyoming	Laramie
Jan. 20	*New Mexico	Albuquerque
Jan. 26	Texas Western	Chicago
Jan. 27	Loyola of Chicago	Chicago
Feb. 1	Utah State	Logan
Feb. 3	Phillips 66	Provo
Feb. 10	*Utah	Salt Lake City
Feb. 16	*New Mexico	Provo
Feb. 17	*Wyoming	Provo
Feb. 24	*Utah	Provo
Mar. 1	*Arizona State	Tempe
Mar. 2	*Arizona	Tucson

*Western Athletic Conference Games
(Feb. 24, Mar. 2—Afternoon games to be televised.)