

1948
FOOTBALL INFORMATION
BRIGHAM YOUNG UNIVERSITY
Provo, Utah

CONTENTS	PAGE
Preface	2
1948 Schedule	3
1947 Conference Results	3
Coaching Staff, University Personnel	3
Squad Roster (by position)	4
Sketches and Pictures of Coaches, Staff	7
Pictures of Players	15
Sketches of Players	19
Scores B Y U Games 1921-1947	22
University Information	25

FOR FURTHER INFORMATION:

Ray Wight, Director of Athletic Publicity
Brigham Young University
Provo, Utah

PREFACE

Brigham Young University's football team in 1947 won only three games out of a ten game schedule. Two were lost by two point margins and two by one touch-down margins. The team was dogged all season by injuries to key players at the most inopportune times. However, the Cougars are offering no excuses.

The 1948 BYU machine seems to have the makings of a competent grid outfit. The talent will be just a little better distributed through the different positions in both the line and backfield, there will be a little more speed and the usual abundance of Cougar fight and determination.

The squad may not be the greatest in Cougar history, but it will have color, drive, a wide open style of play—the T is still in vogue at BYU— and a hankering after better days. A good many people around Provo wouldn't be greatly surprised to see Cougars perched in a rather nice position in point of games won and lost when the last gun has sounded.

While Eddie Kimball, head coach, has lost such men as Fielding Abbott, captain and center of the 1947 machine; Glen Oliverson, fullback; Rex Olsen, passing quarterback deluxe; Mike Mills and Jim Kietzman, stand-out ends, and Max Shiffer and Stan Stapley, guards, he will have an unusually fine freshman squad to draw from for replacements.

Indeed, it is very likely that the thing which will make or break the 1948 Cougar football season will be the way the men up from the greenling squad come through in varsity competition.

1948 SCHEDULE

<u>DATE</u>	<u>OPPONENT</u>	<u>PLACE</u>	<u>1947 RESULTS</u>	
			<u>BYU</u>	<u>OPP.</u>
Sept. 18	San Diego State	Provo (Night)	7	32
Sept. 24	George Pepperdine	Provo (Night)	---	---
Oct. 1	Destroyers, Pacific	Provo (Night)	---	---
Oct. 9	University of Utah	Provo (Night)	6	28
Oct. 15	Texas Mines	El Paso (Night)	---	---
Oct. 23	Utah State AC	Logan	27	12
Oct. 30	Montana University	Provo (Homecoming)	---	---
Nov. 5	San Jose State	San Jose (Night)	19	27
Nov. 13	Colorado A and M	Ft. Collins	25	27
Nov. 20	Wyoming University	Provo	7	12
Nov. 27	Arizona State	Tempe	---	---

1947 FINAL STANDINGS, MOUNTAIN STATES CONFERENCE

<u>SCHOOL</u>	<u>WON</u>	<u>LOST</u>	<u>TIED</u>	<u>PER CENT</u>	<u>PIS.</u>	<u>O.P.</u>
University of Utah.....	6	0	0	1000	139	41
Denver.....	3	2	1	.583	93	79
Utah State.....	3	3	0	.500	126	125
Colorado.....	3	3	0	.500	83	94
Colorado A and M.....	2	3	1	.417	81	103
Wyoming.....	2	4	0	.333	71	121
Brigham Young.....	1	5	0	.167	78	108

BYU COACHING STAFF

Head Coach.....	Edwin R. Kimball
Assistant Coaches.....	H. Wayne Soffe Stanley H. Watts
Public Relations.....	David M. Crowton
Freshman Coach.....	Reed Nilsen
Scout.....	Floyd Millet
Trainer.....	Rodney Kimball

UNIVERSITY PERSONNEL

President.....	Howard S. McDonald
Secretary-Treasurer.....	Keifer B. Sauls
Registrar.....	John E. Hayes
Director of Athletics.....	Edwin R. Kimball
Athletic Council Chairman.....	Ariel S. Ballif
Faculty Representative.....	P.A. Christensen
Business Manager.....	Cornelius R. Peterson
Sports Publicity Director.....	Ray Wight

SQUAD ROSTER (BY POSITIONS)
(Line)

<u>CENTER</u>	<u>NUMBER</u>	<u>AGE</u>	<u>WEIGHT</u>	<u>HEIGHT</u>	<u>EXP.</u>	<u>HOME TOWN</u>
*Magleby, Francis	40	20	185	6'	1	Portland, Ore.
Hill, Dick	25	19	185	5'11 $\frac{1}{2}$ "	0	Price, Utah
Pullan, Marvin	3	19	180	5'11 $\frac{1}{2}$ "	0	Bingham, Utah
Ewell, Duane	55	19	175	5'9"	0	Provo, Utah
Lindstrom, David	16	19	175	6'2"	0	Spring Canyon, Utah

<u>GUARD</u>	<u>NUMBER</u>	<u>AGE</u>	<u>WEIGHT</u>	<u>HEIGHT</u>	<u>EXP.</u>	<u>HOME TOWN</u>
*Dalley, Alvin	32	22	195	5'8 $\frac{1}{2}$ "	1	Driggs, Idaho
*Gillespie, Horace	10	23	180	5'10"	1	Tocele, Utah
Christopulos, Tony	43	19	185	5'11"	0	Salt Lake City, Utah
Anderson, Lorenzo	24	19	185	6'	0	Mateo, Florida
**Patton, Lyle	13	22	175	5'9"	0	Charleston, W. Va.
Wolverton, Frank	56	19	190	5'10 $\frac{1}{2}$ "	0	Las Vegas, Nevada
*Hamblin, Ken	27	20	190	5'11 $\frac{1}{2}$ "	1	Salt Lake City, Utah
Dimick, Bob	33	19	190	6'	0	American Fork, Utah
R *Tree, Marion	29	25	175	5'10 $\frac{1}{2}$ "	2	Park City, Utah
Kinder, A. G.	41	24	220	5'10 $\frac{1}{2}$ "	0	Provo, Utah
Smith, William D.	54	22	190	5'11"	0	Kemmerer, Wyoming
**Haycock, Bevan	23	19	170	5'8"	0	Pueblo, Colorado

* Indicates Letterman
 ** Squadman last season but did not letter
 R Regular last season

SQUAD ROSTER BY POSITIONS (Continued)

(Line)

<u>TACKLE</u>	<u>NUMBER</u>	<u>AGE</u>	<u>WEIGHT</u>	<u>HEIGHT</u>	<u>EXP.</u>	<u>HOME TOWN</u>
R *Merrill, Kimball (Captain)	50	26	210	6'	2	Phoenix, Arizona
Oliver, Delbert	36	20	200	5'2"	0	Moab, Utah
Latimer, Donald	48	18	205	6'1"	0	Sandy, Utah
Kimball, Tim	44	19	190	6'2"	0	Salt Lake City, Utah
R *Holt, Gayle	47	23	215	6'4"	2	Riverton, Utah
Oldroyd, Herman	46	21	190	5'11"	0	Provo, Utah
Bills, Karol	39	19	195	6'	0	Provo, Utah
**Aitken, Ray	31	22	190	5'9"	1	Spanish Fork, Utah
Stahli, Clarence	49	22	210	6'1"	0	Payson, Utah

<u>END</u>	<u>NUMBER</u>	<u>AGE</u>	<u>WEIGHT</u>	<u>HEIGHT</u>	<u>EXP.</u>	<u>HOME TOWN</u>
R *Stone, Thane	42	25	200	6'	2	Springville, Utah
Weidauer, Arnold	52	19	205	6'5"	0	Salt Lake City, Utah
Van Noy, Dean	51	19	190	6'	0	Thayne, Wyoming
Carroll, Willard	28	19	170	6'1"	0	Sandy, Utah
*Magleby, Dick	11	19	188	6'	1	Los Angeles, Calif.
**Long, Rod	18	24	185	6'	0	Elko, Nevada
Hardy Merrill	14	19	185	6'	0	Chicago, Illinois
Egbert, Hal	30	21	190	6'2"	0	Kanab, Utah
*Clark, Glen	15	23	190	6'1"	2	Springville, Utah
*Deeds, Keith	38	22	175	5'11"	1	Long Beach, Calif.

* Indicates letterman
 **Squadman last season but did not letter
 R Regular last season

SQUAD ROSTER BY POSITIONS (Continued)

(Backfield)

<u>QUARTERBACK</u>	<u>NUMBER</u>	<u>AGE</u>	<u>WEIGHT</u>	<u>HEIGHT</u>	<u>EXP.</u>	<u>HOME TOWN</u>
*Eccles, Jim	22	175	175	5'11"	1	Long Beach, Calif.
*Bushore, Don	20	23	155	5'11"	2	Patterson, N. J.
Dearden, Verle	37	20	175	6'1 $\frac{1}{2}$ "	0	Salt Lake City, Utah

<u>HALFBACK</u>	<u>NUMBER</u>	<u>AGE</u>	<u>WEIGHT</u>	<u>HEIGHT</u>	<u>EXP.</u>	<u>HOME TOWN</u>
R *Koller, Lyle	19	20	175	5'9"	2	Salt Lake City, Utah
*Deeds, Scotty	12	25	170	5'10 $\frac{1}{2}$ "	2	Long Beach, Calif.
Roundy, Elmo	5	19	180	5'10"	0	Palmyra, N. Y.
*Lloyd, Cecil	4	20	165	5'11 $\frac{1}{2}$ "	1	Preston, Idaho
Alger, Ned	1	19	155	5'8"	0	Price, Utah
Millet, Don	2	19	175	5'11"	0	Mesa, Arizona
Berry, Rex	21	24	175	5'11"	0	Helper, Utah
Chadwick, Dave	8	19	180	5'11"	0	Payette, Idaho
*Hamblin, Jay	22	21	170	6'	1	Murray, Utah
Curry, Gerald	6	19	170	5'10"	0	Provo, Utah
Eskelsen, Ralph	9	23	163	5'6"	0	Ogden, Utah

<u>FULLBACK</u>	<u>NUMBER</u>	<u>AGE</u>	<u>WEIGHT</u>	<u>HEIGHT</u>	<u>EXP.</u>	<u>HOME TOWN</u>
R *Osborne, Bruce	35	24	190	6'2"	2	Beaver, Utah
Benson, Don	34	20	195	6'	0	Boulder City, Nevada
Wood, Don	53	18	180	6'1"	0	Pendleton, Oregon
**Thiel, Ted	26	22	195	5'11"	0	Sebastopol, Calif.
Harper, Wendell	7	22	180	5'11"	0	Burley, Idaho

* Indicates Letterman

**Squadman last season but did not letter

R Regular last season



Members of the Brigham Young University coaching staff go over plans for the 1948 football campaign. Kneeling, left to right, are Edwin R. Kimball, head football coach and director of athletics; Wayne Soffe and Stan Watts, assistant coaches. Standing are, left to right, Reed Nilsen, freshman coach; Dave Crowton, assistant coach, and Rodney Kimball, trainer.

STAFF

EDWIN R. "Eddie" KIMBALL . . .



. . . Head Coach

In charge of Brigham Young University's football fortunes this year is the veteran Edwin R. "Eddie" Kimball, who is also director of athletics.

Eddie played for BYU in 1923, 1924 and 1925, being captain of the team in his senior year. He entered the coaching game at Millard county high school on graduating. While there he produced three division champions in football and two in track.

Later, while coaching at Jordan high school, he coached two state championship grid teams, one which also won the southwest championship.

In 1934 Kimball was awarded a master's degree in physical education at the University of Southern California. He came then to the BYU coaching staff, and after three years succeeded G. Ott Romney as head coach and director of athletics.

The likeable mentor was granted a military leave of absence from 1942 to 1946, during which he served with the U. S. Navy. His administrative abilities and general all-round qualifications were good enough so that he was placed in charge of physical, military and survival training for all navy aviation from San Diego through the Aleutian islands. His work brought letters of commendation from the secretary of the navy and the commander in chief of the Pacific fleet.

Eddie brought the T system back to BYU with him and began using it in rebuilding a team which had been inactive during the war years.

His coaching record at the "Y" shows 29 games won, 26 lost and 7 tied.

WAYNE SOFFE . . .

. . . Assistant Football Coach

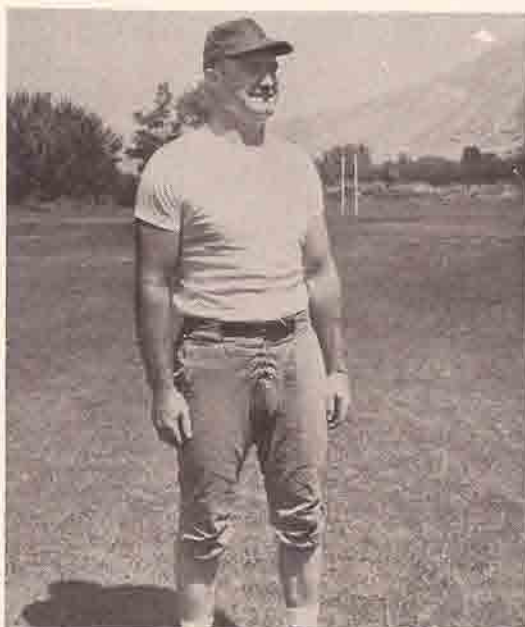

Husky Wayne Soffe counts the 1948 season as his tenth year on the Brigham Young University coaching staff.

Congenial and conscientious, Soffe believes in getting things done well and has helped to keep the line play of BYU grid teams at a high standard.

Soffe was graduated from Jordan high school in 1934 after an outstanding athletic

career which saw him named on several allstate football and basketball teams. In 1937 he was captain of the BYU football team and was named on a majority of the all-conference teams for his performance at an end position.

He was graduated from BYU in 1938 with a bachelor degree and in 1940 earned a master of science degree, also in physical education and from BYU.

From 1942-46 he served as athletic and military training officer for C. H. S. U. 33 in the U. S. Navy.

Since much of the success of any football machine depends on the efficiency with which its line functions, on Soffe's shoulders will fall one of the most important jobs of the staff. His ability to teach the exacting technique of line play and his success in building morale among the usually unnoticed "seven mules" who make up the line as counted on to guarantee that this important aspect of a team's play will be well up to par.

STAN WATTS . . .

. . . Assistant Football Coach



Capable and likeable Stan Watts this year will be assigned to the varsity staff in football, with his principal job to be coaching backfield men.

Watts last year handled the freshman team, one of the best greenling outfits in recent years at BYU. He directed varsity baseball last spring, turning out a divisional championship outfit.

Stan began his athletic career at Murray high school, where he earned letters in football, basketball and baseball before graduating in 1928. After being out of school for a time he enrolled at Weber junior college, Ogden, and turned in an amazing record in varsity competition, getting letters in football, basketball and track.

Transferring to Brigham Young University, Watts concentrated on football and basketball, being a blocking back in the former and forward in the latter.

He began his coaching career at Millard county high school in 1938-41, then went to Dixie junior college, St. George, where he coached all varsity sports. He went next to Jordan high school as head basketball coach and assistant football coach. He came to BYU in 1947.

REED NILSEN . . .

. . . Assistant Coach--Head Freshman Coach



One of the best linemen who ever wore a Cougar uniform, Reed Nilsen will be moving into his first full-time football coaching assignment when he takes over the freshman squad this fall.

Nilsen played his prep football at Provo high school, where he was named all-state fullback in his senior year. He then moved up to Brigham Young University and was shifted to center, where he

became a mainstay for Cougar teams on which he played. He was named all-conference center in 1946.

From 1943 to 1946 he served as an officer in the U. S. Navy, landing in Normandy on D-Day as commander of an LCT.

In 1947 he played in the East-West all-star game and also played professional football for the Detroit Lions.

A fine wrestler during his college days, he served as wrestling coach last winter at BYU and will continue to coach that sport.

Nilsen's professional football background, plus the fine competitive spirit which he showed as a player and is continuing to show as a coach, should make him one of the most useful members of the football coaching staff. He will also be useful in scouting assignments and in special assignments with the varsity.

DAVE CROWTON

. . . Assistant Coach



Moved up from BY high school where his basketball team last year won the state Class B championship, Dave Crowton this year will be assistant freshman coach as well as assuming a number of special assignments on the coaching staff.

Dave was graduated from Granite high school in 1930 after participating in all major sports there and receiving all-state honors in basketball and

football. He captained his school's state championship team in his final year.

He was graduated from Brigham Young University in 1937, having lettered in basketball before injuries hampered his athletic activities.

On graduation he became coach at BY high school and compiled an enviable record in both football and basketball.

Crowton spent 1943 as director of physical education and recreation at the Japanese Relocation Center in Topaz, Utah.

With his wide range of experience, both as a player and as a coach, Dave should find plenty of things to do on the Y sports staff. His first coaching assignment will be as assistant freshman coach.

FLOYD MILLET . . .



. . . Scout

Head coach in basketball —incidentally, he had a conference championship team last year — Floyd Millet also doubles during the football season as chief scout.

Millet came to BYU in 1931 from Gila Junior college at Thatcher, Ariz. On the football field he played a heady and steady game at fullback. In track he was state collegi-

ate broad jump champion.

In basketball, his specialty, Millet gained all-conference honors for two years at a forward position. His teams reached the conference championship playoffs in his junior and senior years. In his last year he won western division scoring honors.

In 1937 Floyd became head track coach and assistant grid coach. In 1939 he was named assistant basketball coach, and moved into the headman's spot in that sport in 1941.

He was graduated from BYU with a degree in physical education in 1933 and earned a master of science degree, also in physical education, at the University of Southern California in 1939.

RODNEY KIMBALL . . .

. . . Trainer and Equipment Manager



On the capable shoulders of Rodney Kimball falls the task of keeping injuries at a minimum and speeding the healing of those that do develop. He is also in charge of equipment.

Rod came back to BYU last year after an earlier period as trainer from 1937-42.

His ability to get along with athletes and coaches is one of the more conspicuous elements of his personality.

Rod was graduated from Jordan high school in 1929 after winning honors in football, baseball, basketball and track, topping it all off with an all-around athletic award in 1929. He was student body president in his senior year at Jordan and active also in dramatics.

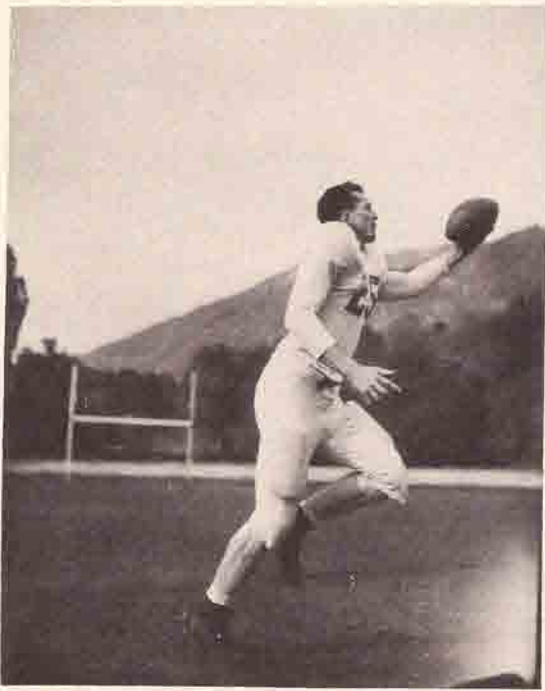

ROD LONG, End
Pass Snagger
Good Defensive
End, Fast

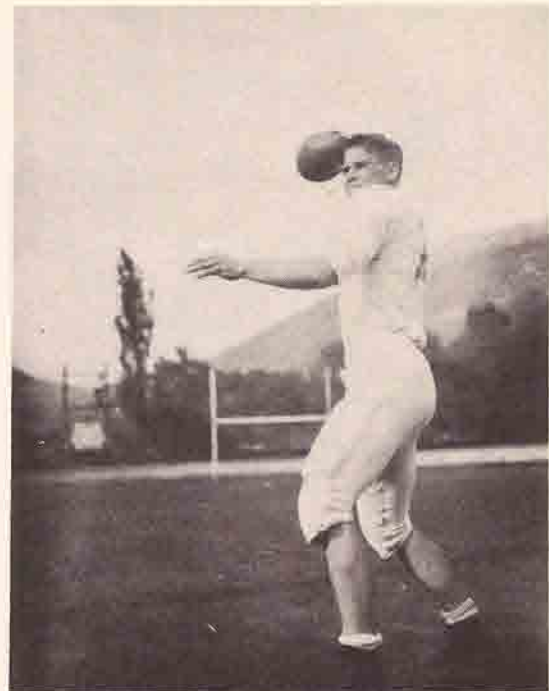

JIM ECCLES, Quarterback
Field General
Passer, Ball Handler
Good Team Man, Leader



DON BUSHORE
Fast, Elusive, Dependable

COUGARS



THANE STONE, End
Defensive Bulwork, Experienced

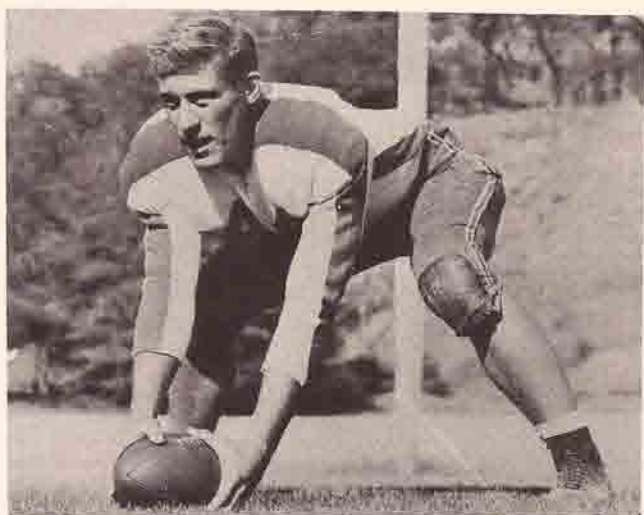

FRANCIS MAGLEBY, Center
Strong Defensively
Good Line Backer
Hard Working



ALVIN DALLEY, Guard
Rugged, Experienced
Hard to Outsmart
Dependable

COUGARS



KIMBALL MERRILL, Tackle
'48 Captain
Rugged, Aggressive
Dependable



LYLE KOLLER, Halfback
Versatile Backfield Ace
Fine Punter
Good Ball Carrier



BRUCE OSBORNE, Fullback
Rugged, Hard Driving

COUGARS



DON BENSON, Fullback
Line Bucker
Strong Defensive
Man, Blocker

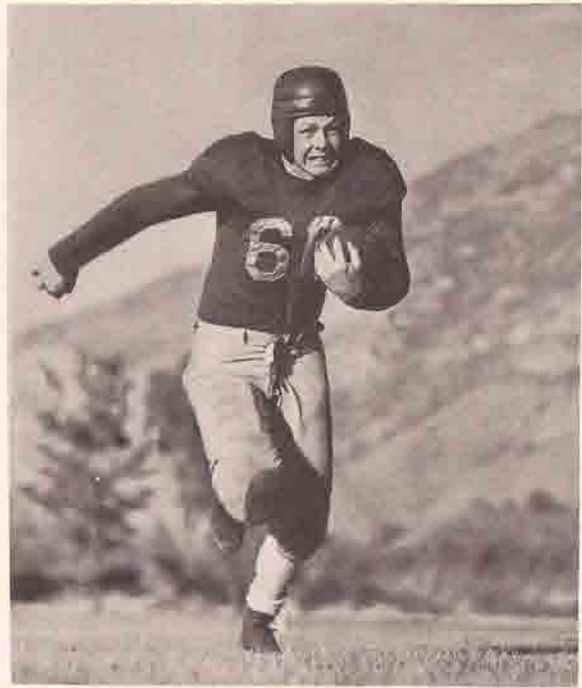

DAVE CHADWICK, Halfback
Speed Merchant
Aggressive, Fighter
Good Team Man



SCOTTY DEEDS, Halfback
Pass Receiver
Fast, Elusive

COUGARS

THUMB-NAIL SKETCHES OF PLAYERS

AITKEN, RAY, Tackle - Husky physical major who got in considerable play last year at guard. May be shifted to tackle in an effort to use his size and experience. Fast and heady player.

ANDERSON, LORENZO, Guard - Got his prep football experience at Palatka High School in Florida. Played fullback on the frosh team last year, but is being drafted for line duty this year to utilize his defensive abilities.

BENSON, DON, Fullback - Former all state fullback from Las Vegas, Nevada. Weighing close to the 200 pound mark, "Big Ben" is also remarkably fast. Good ball carrier, blocker; strong defensively.

BERRY, REX, Halfback - Moving up from Jaycee competition, where he was a star at Carbon College, Price. His speed and elusiveness in the open field are expected to bolster the Cougars in that department.

BILLS, KAROL, Tackle - Former star center at BY High School, who starred on the Cougar frosh squad team last year at tackle. Smart, tough boy who should play a lot of football.

BOULTER, ROY, Tackle - Nicknamed "Rock", Boulter is a junior planning to major in business at BYU. He has been active in track as well as in football. Lettered last year as a sophomore.

BUSHORE, DON, Quarterback - One of the veterans of the squad, Bushore will be playing his third season for the Cougars. At 23 he has served with the Navy, where he played service football, and has carved out a distinguished record in BYU athletics. He was also one of the regulars on the Y's division champions in baseball last spring.

CHADWICK, DAVE, Halfback - Cougar coaches hope Chadwick will be able to convert some of his track speed to good purpose on the gridiron. The speedy Idaho prep star has been clocked at 9.8 in the hundred yard dash. Injuries kept him from showing his wares fully as a freshman. His followers claim he has everything that goes to make a great back except the seasoning.

CLARK, GLEN, End - Has earned letters as halfback, but is being given a whirl at end play this year. Plays a driving game on both offensive and defensive and should do much to bolster a spot hit hard by graduation of Mills and Kietzman.

DALLEY, ALVIN, Guard - Played a lot of time last year as center. Slated to play guard this year where his great defensive work can be utilized more fully. Outstanding wrestler. Comes from Driggs, Idaho and is majoring in physical education.

DEEDS, SCOTTY, Halfback - One of the best backs in the Rockies during the past few seasons, Scotty is expected to be back in top form for the 1948 season, his last in the Cougar uniform. Fast, elusive and shifty, he can add a lot of punch to the Y attack.

THUMB-NAIL SKETCHES OF PLAYERS (Continued)

DIMICK, BOB, Guard - A regular guard on the frosh team last year, Dimick is a physical education major. In addition to being a hustling, aggressive lineman, Bob is also a capable basket ball player.

DUERDEN, VERL, Quarterback - Newcomer to the varsity ranks, Duerden rounds out a trio of promising quarterbacks. An excellent ball handler, he hails from Salt Lake City and is expected to get in a considerable share of playing time.

ECCLES, JIM, Quarterback - Nicknamed "Hermit", Eccles lettered in football at Woodrow Wilson High School in Long Beach, Calif. Interested in journalism, with some notion of becoming a sports writer. Skilled ball handler, excellent passer and good blocker.

HAMBLIN, JAY, Halfback - Letterman at halfback, Jay claims Murray, Utah, as his home town. Driving back who is also good pass receiver.

HAMBLIN, KEN, Guard - Earned letter at guard on last year's team. Weighs near the 200 pound mark. Played for South High School in Salt Lake City during prep school days.

HILL, DICK, Center - Regular center on freshman team last year. Prepped at Carbon High School in Price. A hustler, and good team man, Hill is rated especially strong on defense.

HOLT, GAYLE, Tackle, At 6'4" one of the tallest men on the squad, Holt is a veteran tackle who was one of the starting regulars last year. He's another letterman who also claims basketball among his interests. Intends to major in business.

KIMBALL, TIM, Tackle - Rated one of the darkhorse contestants for a regular tackle spot. Injuries as a freshman last year kept him slowed down, but was back in form during spring practice. Played on the West High School Big Nine championship team while a senior at the Salt Lake City school.

KOLLER, LYLE, Halfback - One of the backfield regulars last season, Koller is expected to see a lot of play again this year. Did a good share of the punting last year and is expected to repeat again this year. A physical education major, he is also a topnotch baseball player.

LLOYD, CECIL, Halfback - One of the faster backfield men and a semi-regular during the latter part of last season, "Cec" came to BYU from Preston, Idaho, where he won state honors as a low hurdler. Has also been active in boxing and basketball.

LONG, ROD, End - Kept out of play last year with a shoulder injury, Long is given a good chance to rate a starting end position. Specializes in pass snagging. Trackman in addition to football. A physical education major, Rod got his prep training in Elko, Nevada, but now claims Draper, Utah, for his home town.

MAGLEBY, DICK, End - Hailing from Los Angeles, Dick earned a letter at end last year with the Cougars. Is expected to be one of the top candidates again this year.

THUMB-NAIL SKETCHES OF PLAYERS (Continued)

MERRILL, KIMBALL, Tackle - Known as "Moose" to his teammates, Merrill played outstanding ball last year and at the end of the season was elected captain of the 1948 aggregation. Another of the many fine football players who have come to BYU from Arizona, Merrill was an all-state end in football and an all-conference basketball guard at North Phoenix High School. He is majoring in physical education.

OSBORNE, BRUCE, Fullback - A senior in physical education, Osborne was regular fullback last year. He has earned one letter in football at Utah State and two at BYU. Exceptionally fast for a big man.

PATTON, LYLE, Guard - West Virginia's contribution to the Y football cause. Reserve guard last year, Lyle is small but makes up for it in fight and aggressiveness. Junior this year.

SMITH, WILLIAM D., Guard - Hails from Kemmerer, Wyoming. Played lots of service football while with the U.S. Army in the European theater during World War II. A sophomore this year, he was kept from showing his wares last year by a knee injury.

STONE, THANE, End - Former all-state end at Spanish Fork High School, Stone this year will be topping off three years of football competition at BYU. One of the best defensive ends in the Mountain States conference.

THIEL, TED, Fullback - Converted from quarterback, a spot at which he played a reserve role last year, Thiel is expected to be hard to keep out of a starting fullback job. A member of the championship basketball squad last year. Ted went on in the spring to become the slugger on the baseball team. He brings size, speed and competitive spirit to whatever role he is asked to fill.

TREE, MARION, Guard - A regular guard last year, Tree has been rated by many as the best football player, pound for pound, in the conference. He is a determined and smart defensive man. Other sports activities include varsity wrestling.

VAN NOY, DEAN, End - An all-state end while at Star Valley High School in Wyoming. Good on both offensive and defensive. Rated one of the better freshman prospects.

WEIDAUER, ARNOLD, End - Sophomore end candidate and tallest man on the squad. Played tackle on Granite state championship team, but has been shifted to end to utilize his height. Strong defensive man also.

SCORES OF BYU FOOTBALL GAMES 1921-1947

<u>BYU</u>	<u>1921</u>	<u>OPP.</u>	<u>BYU</u>	<u>1922</u>	<u>OPP.</u>
0	U. of Utah Frosh	16	3	Utah State AC	41
12	Ogden Athletic Ass'n	17	0	University of Utah	49
14	B. Y. College	13	0	Colorado Mines	47
0	U.S.A.C. Frosh	37	7	Wyoming University	0
21	U.S.A.C. Frosh	0	0	Colorado Aggies	33
14	U. Of Utah Frosh	16	0	Wyoming University	13
48	Ogden Athletic Ass'n	7			
	<u>1923</u>			<u>1924</u>	
16	Montana State	15	3	Colorado College	0
6	Colorado Aggies	14	0	Montana State	13
0	Colorado University	41	6	University of Utah	35
0	University of Utah	15	9	Utah State AC	13
19	Western State College	0	26	Western State Teachers	0
0	Utah State AC	40	0	Colorado Mines	0
6	Colorado College	31			
	<u>1925</u>			<u>1926</u>	
7	Colorado Aggies	21	0	California Aggies	17
7	Colorado College	6	6	Colorado Teachers	12
0	Utah State AC	14	0	Utah State AC	0
0	University of Utah	27	30	Western State	0
39	Western State College	6	0	Montana State	27
16	Montana State	7	7	University of Utah	40
			6	Colorado Aggies	19
	<u>1927</u>			<u>1928</u>	
0	Colorado Aggies	29	9	College of Idaho	6
0	California Aggies	0	6	California Aggies	6
7	Colorado Teachers <i>state teachers</i>	21	6	Colorado Aggies	15
0	Utah State AC	22	46	Western State	0
60	Western State Teachers	7	0	Utah State AC	10
0	University of Utah	20	7	Montana State	19
24 38	Colorado Mines	19	0	University of Utah	0
	<u>1929</u>			<u>1930</u>	
10	University of Nevada	7	19	Wyoming University	12
0	California Aggies	19	6	University of Nevada	6
12	Montana State College	13	7	Colorado Teachers	7
7	Utah State AC	6	7	University of Utah	34
33	Western State	12	25	Western State	0
13	University of Utah	45	39	Utah State AC	14
25	Colorado Teachers	13	13	Mount St. Charles	13
40	Wyoming University	0	19	Montana State	6

SCORES OF BYU FOOTBALL GAMES 1921-1947 (Continued)

<u>BYU</u>	<u>1931</u>	<u>OPP.</u>	<u>BYU</u>	<u>1932</u>	<u>OPP.</u>
7	U.A.Y. All-Stars	3	6	Montana State	0
0	U. of San Francisco	25	28	Western State	6
18	University of Nevada	14	46	Occidental College	0
0	University of Utah	43	0	University of Utah	29
31	Western State	0	20	Colorado Teachers	2
0	Colorado Teachers	6	25	Wyoming University	0
6	Utah State AC	0	32	U. Of Idaho (So. Br.)	0
7	University of Wyoming	13	18	Utah State AC	6
	<u>1933</u>			<u>1934</u>	
0	United States Marines	21	32	Occidental College	7
25	Montana State	0	20	Montana State	6
6	University of Utah	21	0	Wyoming University	7
13	Western State	0	0	University of Utah	43
0	Denver University	6	6	Colorado University	48
25	Colorado College	0	46	Western State	0
0	Utah State AC	14	0	Utah State AC	15
6	Wyoming University	3	34	Colorado College	19
			6	Denver University	24
	<u>1935</u>			<u>1936</u>	
0	Montana State	7	6	University of Arizona	32
19	Greeley State	3	19	Montana State	0
12	Colorado College	13	33	Greeley State	0
13	Wyoming University	6	0	Utah State AC	13
0	University of Utah	32	0	University of Utah	18
21	Western State	2	26	Western State	12
0	Utah State AC	27	7	Denver University	35
13	Arizona State Teachers	0	32	Wyoming University	7
			0	Colorado College	6
	<u>1937</u>			<u>1938</u>	
7	Greeley State	0	19	Arizona State	0
0	University of Utah	14	20	Denver University	0
34	California Aggies	0	24	Wyoming University	13
0	Colorado University	14	7	University of Utah	7
10	Portland University	13	3	Portland University	6
21	Western State	0	0	Utah State AC	3
19	Wyoming University	0	0	Colorado University	8
54	Utah State AC	0	20	Colorado State	12
19	Montana State	0			

SCORES OF BYU FOOTBALL GAMES 1921-1947 (Continued)

<u>BYU</u>	<u>1939</u>	<u>OPP.</u>	<u>BYU</u>	<u>1940</u>	<u>OPP.</u>
25	Arizona State	0	6	University of Nevada	6
13	Colorado State	12	6	University of Utah	12
13	University of Utah	35	20	Wyoming University	0
7	University of Nevada	0	20	Texas Tech.	21
18	Greeley State	6	12	Utah State AC	7
21	Denver University	18	0	Denver University	9
0	Utah State AC	0	2	Colorado University	25
6	Colorado University	12	13	Colorado State	13
7	Wyoming University	7			

	<u>1941</u>			<u>1942</u>	
7	Montana State	20	12	Montana State	6
13	Denver University	7	6	Wyoming University	13
6	University of Utah	6	12	University of Utah	7
13	U. of San Francisco	25	6	Utah State AC	9
28	Utah State AC	0	6	Denver University	26
23	Wyoming University	7	0	Colorado University	48
13	Colorado University	13	13	Fort Douglas	24
7	Colorado State	22			
26	Greeley State	0			

NOTE: No teams during war years 1943-1945.

	<u>1946</u>			<u>1947</u>	
13	Western State	2	45	Western State	0
12	Montana State	13	19	Montana State	14
13	Denver University	26	7	Wyoming University	12
6	University of Utah	35	6	University of Utah	28
10	Colorado University	7	7	Colorado University	9
0	San Jose State	14	27	Utah State AC	12
6	Wyoming University	3	6	Denver University	20
0	Utah State AC	0	19	San Jose State	27
20	Colorado A&M	6	25	Colorado A&M	27
14	Texas Mines	13	7	San Diego State	32

48

13 San Diego 7
 13 Pepperdine 0
 7 Pacific Fleet 9
 San Jose 21
 0 Utah 30
 0 Aggie 21
 15 Wyo 14
 0 Colo A&M 21
 20 Texas Mines 34
 26 Montana 20

MISCELLANEOUS
UNIVERSITY INFORMATION

Name.....Brigham Young University

Founded.....1875

Original Name.....Brigham Young Academy

Nickname of Teams.....Cougars

Stadium....."Y" Stadium, Provo, Utah. Seating capacity, 12,000. Built of concrete on natural slope. 97,400-watts lighting system installed 1940

Band.....Director, Dr. John R. Halliday
Number of pieces, 95

Cheerleaders.....Chosen at tryouts in Fall quarter

Uniforms.....Royal blue helmets, royal blue pants, royal blue and white jerseys, with gold letters

Business Manager of Athletics and Ticket ManagerStan Watts, Assistant Director of Athletics

Sports Publicity Director.....Ray Wight, BYU Public Relations Director

Trainer, Equipment Custodian...Rod Kimball

Caretaker of Stadium and Gym...Brig Nicol

Enrollment.....5,000

Denomination.....Latter-Day Saint (Mormon), private institution, sponsored by the Church of Jesus Christ of Latter-Day Saints

BRIGHAM YOUNG UNIVERSITY FOOTBALL 1948

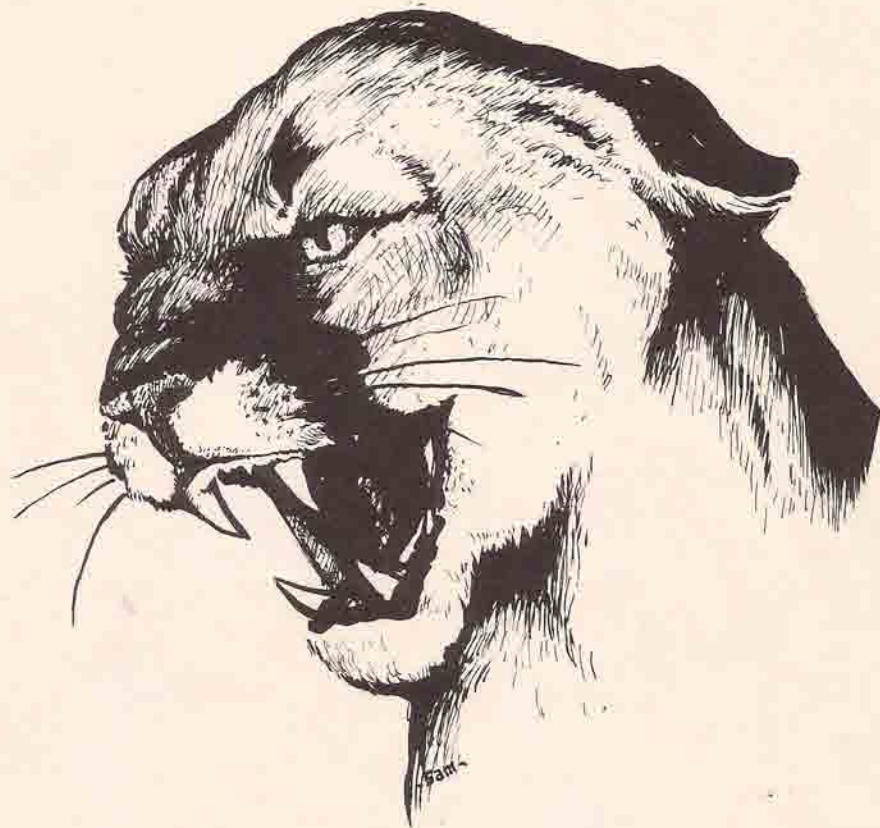

- *Sept. 18—San Diego State
at Provo
- *Sept. 24—George Pepperdine
at Provo
- *Oct. 1—Destroyers, Pacific
Fleet at Provo
- *†Oct. 9—Utah
at Provo
- Oct. 15—Texas Mines
at El Paso
- †Oct. 23—Utah State
at Logan
- **Oct. 30—Montana University
- Nov. 5—San Jose
at San Jose
- †Nov. 13—Colo. A. & M.
at Fort Collins
- †Nov. 30—Wyoming
at Provo
- Nov. 26—Arizona State
at Tempe

*Night Game

**Homecoming Game

†Conference Game

Night Games—8:00 p.m.

Afternoon Games—Oct. 2:30 p.m.

Nov. 2:00 p.m.